

APPENDIX 1-A
SUPPORTING MAPS FOR CHAPTER 1

THIS PAGE INTENTIONALLY LEFT BLANK

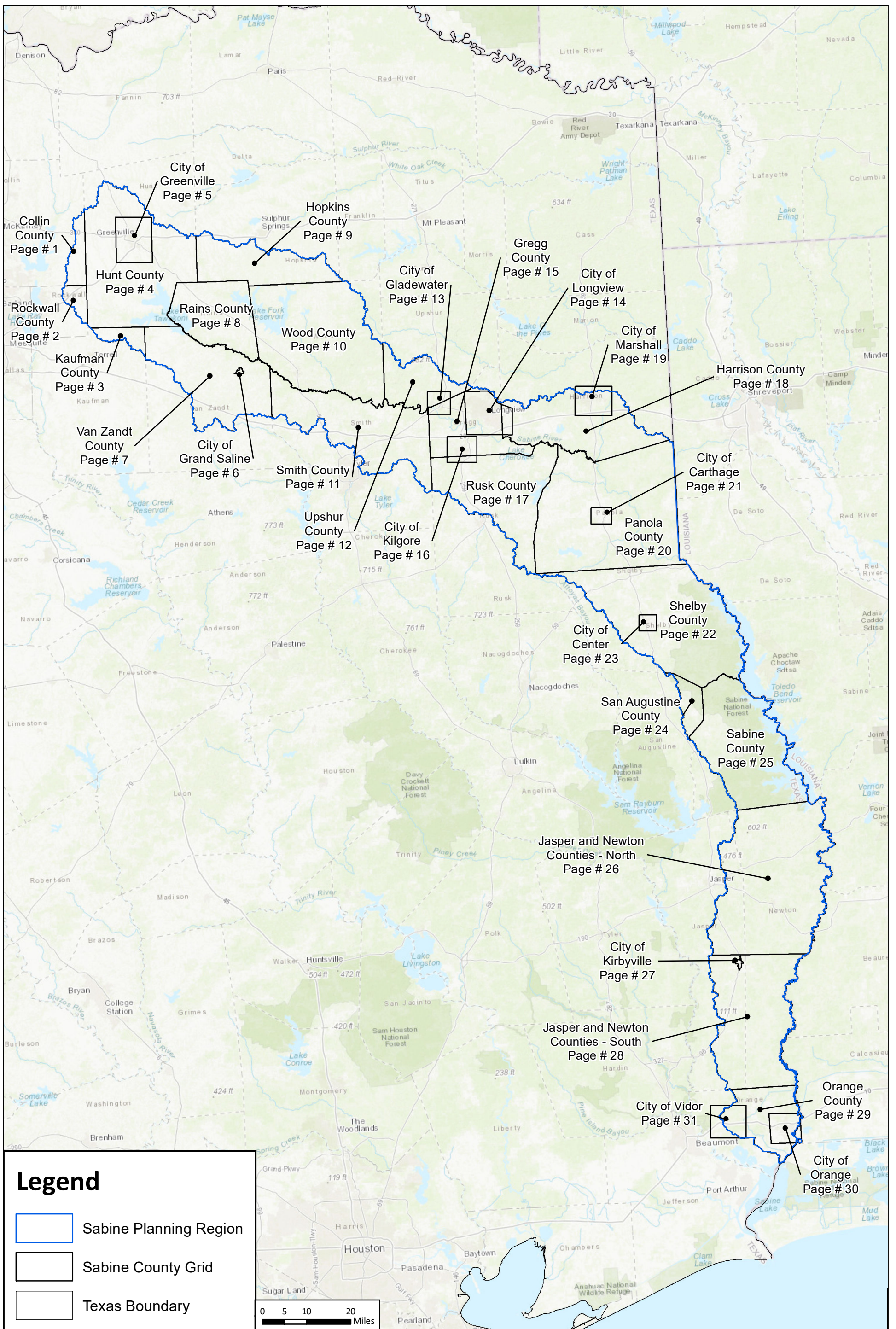

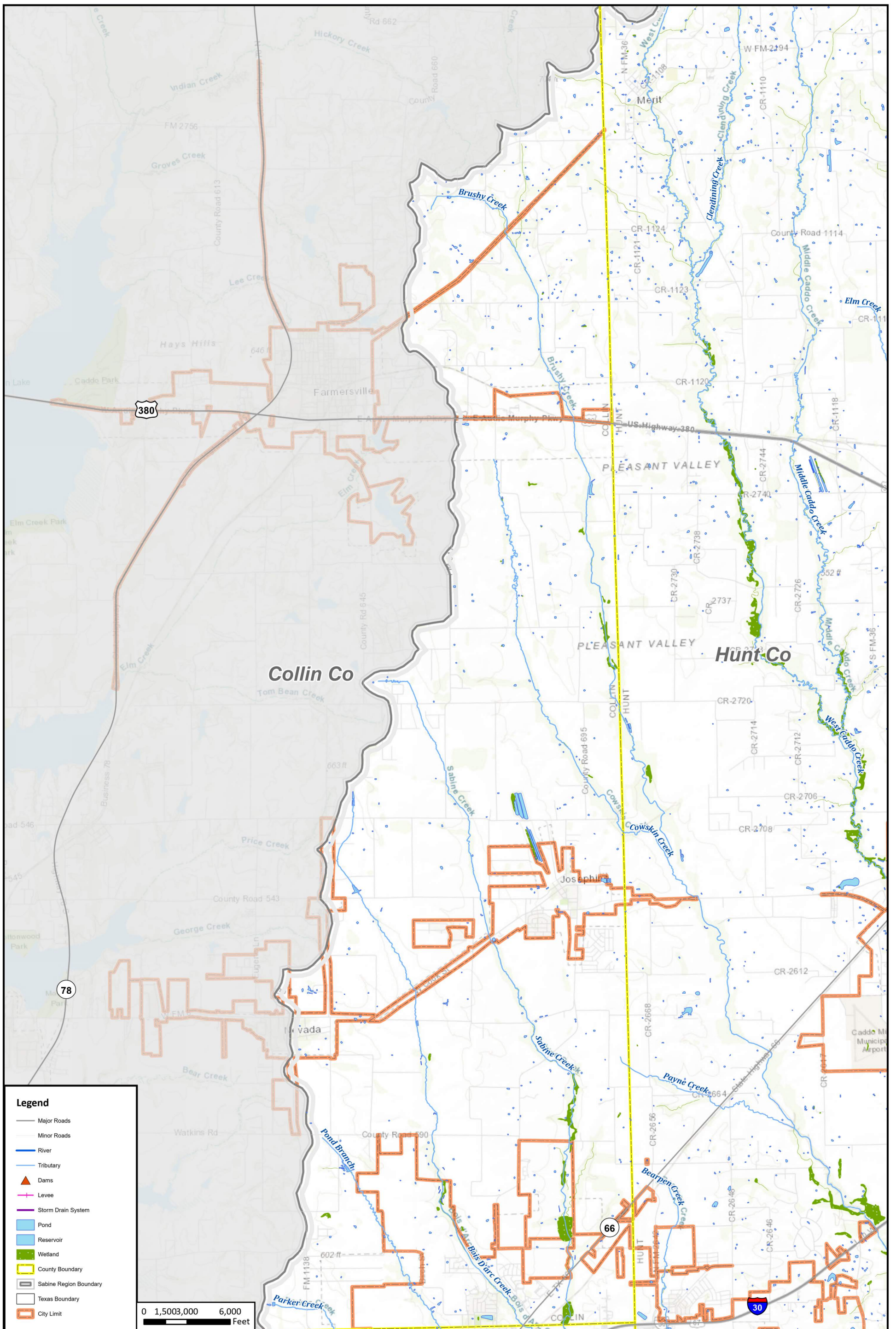

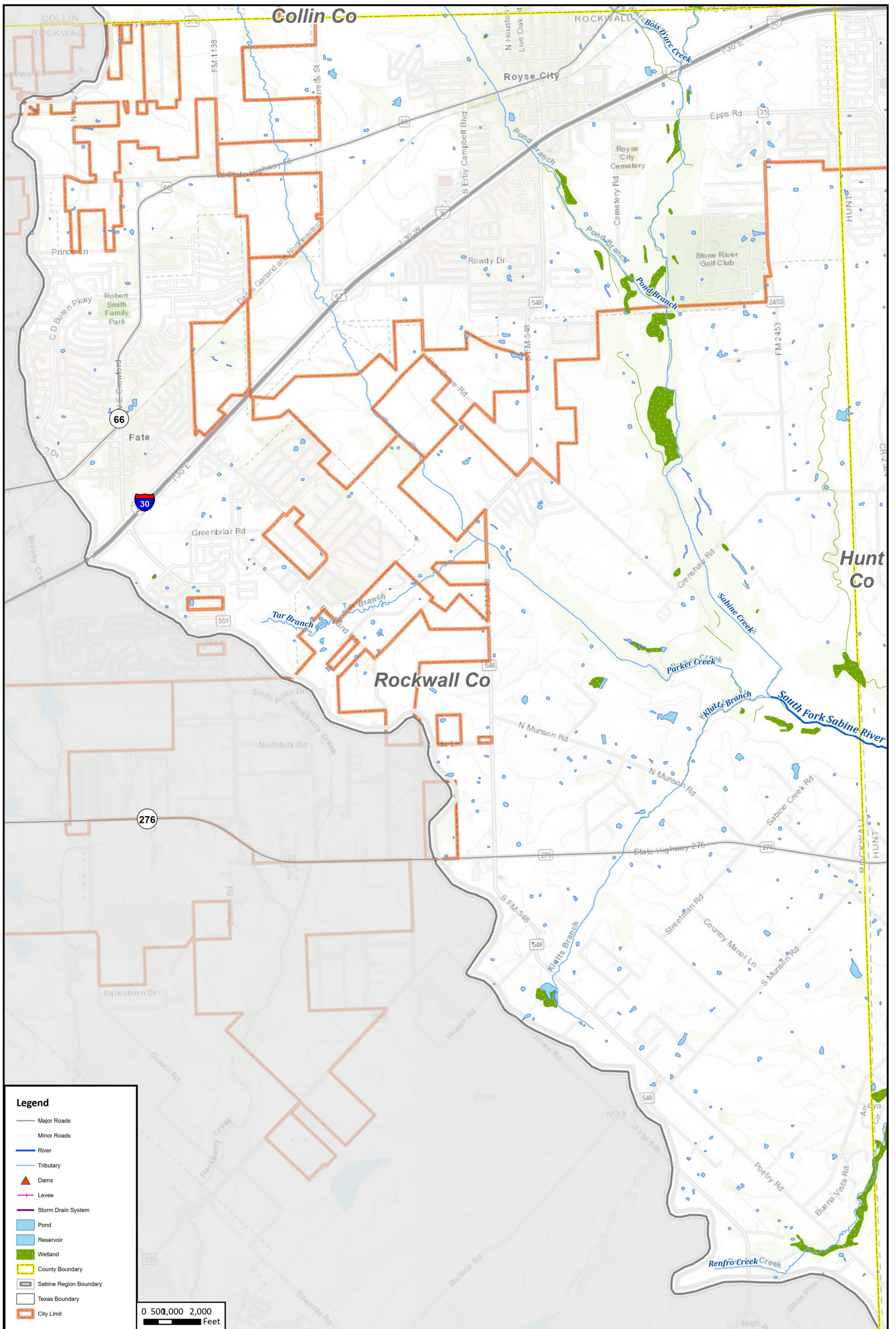

Legend

- Major Roads
- Minor Roads
- River
- Tributary
- ▲ Dams
- Levee
- Storm Drain System
- Pond
- Reservoir
- Wetland
- ▭ County Boundary
- ▭ Sabine Region Boundary
- ▭ Texas Boundary
- ▭ City Limit

0 500,000 2,000 Feet

REGION 4
SABINE
 REGIONAL FLOOD PLANNING GROUP

Sabine Regional Flood Plan

Existing Flood Infrastructure - Rockwall County

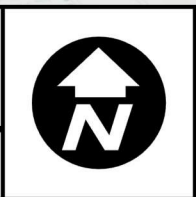

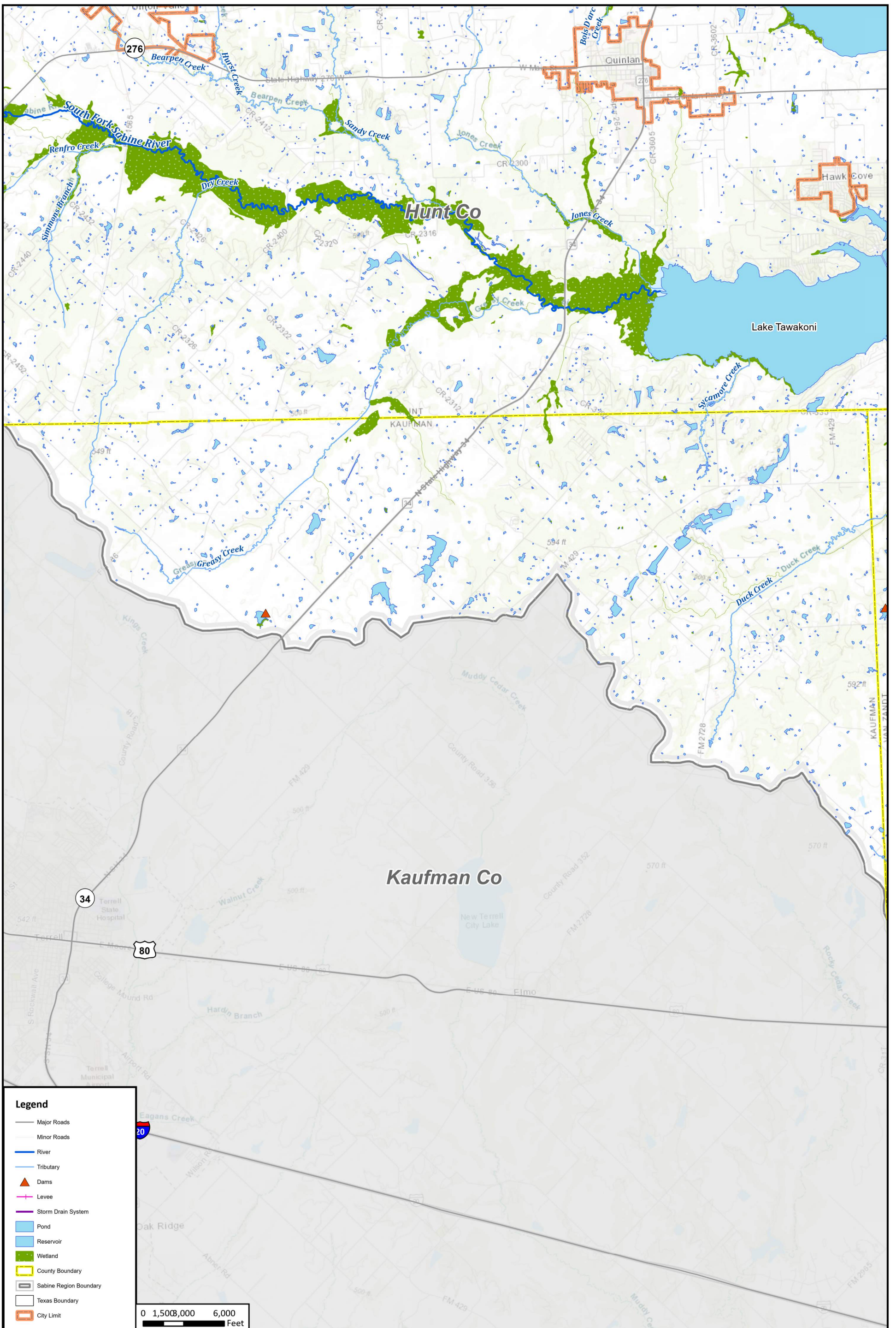

Legend

- Major Roads
- Minor Roads
- River
- Tributary
- ▲ Dams
- Levee
- Storm Drain System
- Pond
- Reservoir
- Wetland
- ▭ County Boundary
- ▭ Sabine Region Boundary
- ▭ Texas Boundary
- ▭ City Limit

0 1,500 3,000 4,500 6,000
Feet

REGION 4
SABINE
 REGIONAL FLOOD PLANNING GROUP

Sabine Regional Flood Plan

Existing Flood Infrastructure - Kaufman County

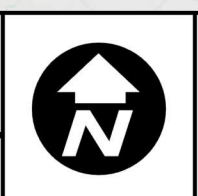

MAP 1
FIGURE 3 of 31

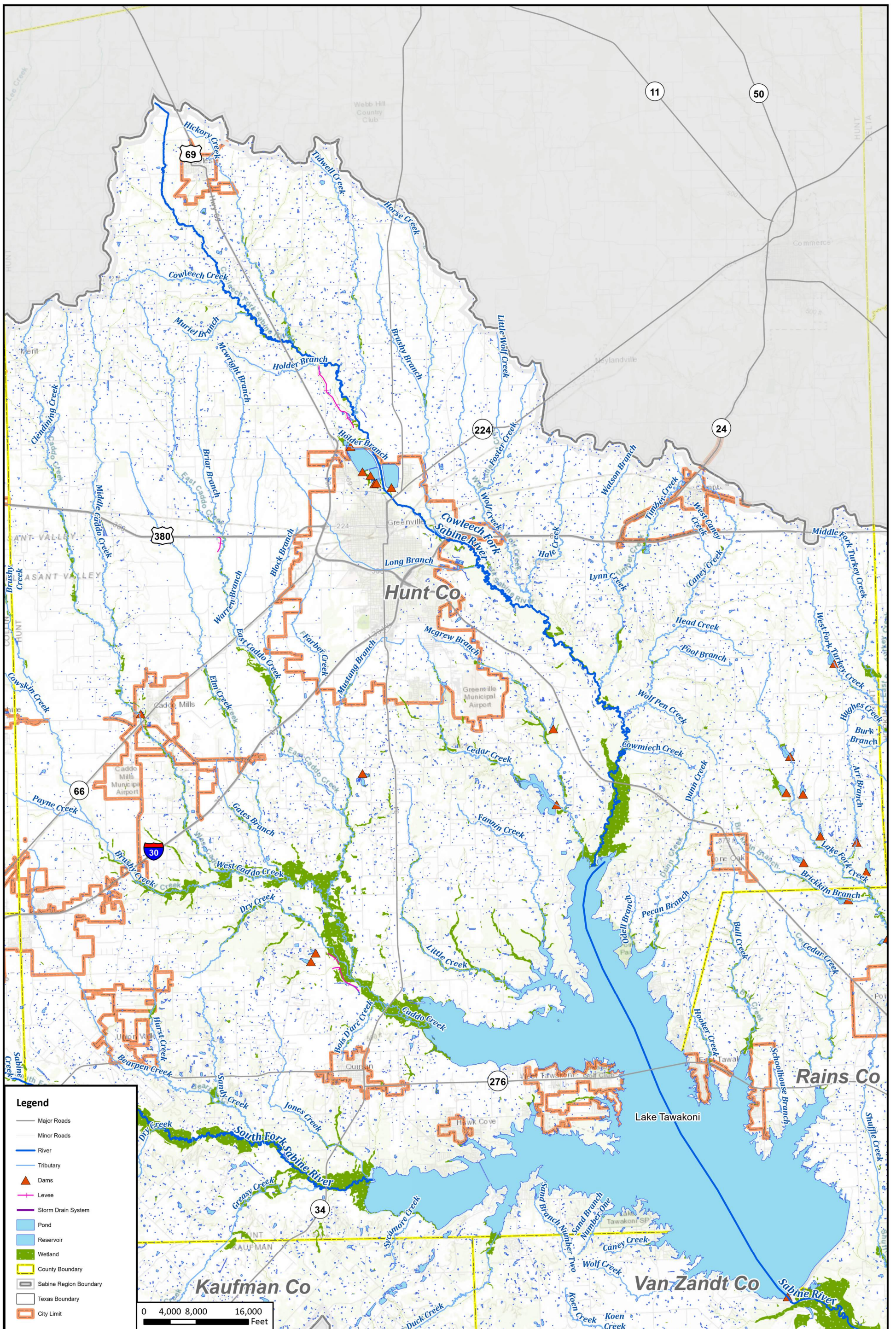

Legend

- Major Roads
- Minor Roads
- River
- Tributary
- ▲ Dams
- Levee
- Storm Drain System
- Pond
- Reservoir
- Wetland
- ▭ County Boundary
- ▭ Sabine Region Boundary
- ▭ Texas Boundary
- ▭ City Limit

0 4,000 8,000 16,000
Feet

REGION 4
SABINE
REGIONAL FLOOD PLANNING GROUP

Sabine Regional Flood Plan

Existing Flood Infrastructure - Hunt County

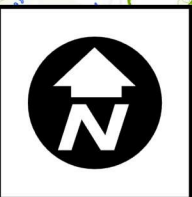

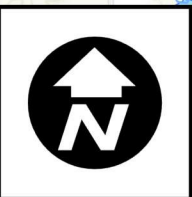
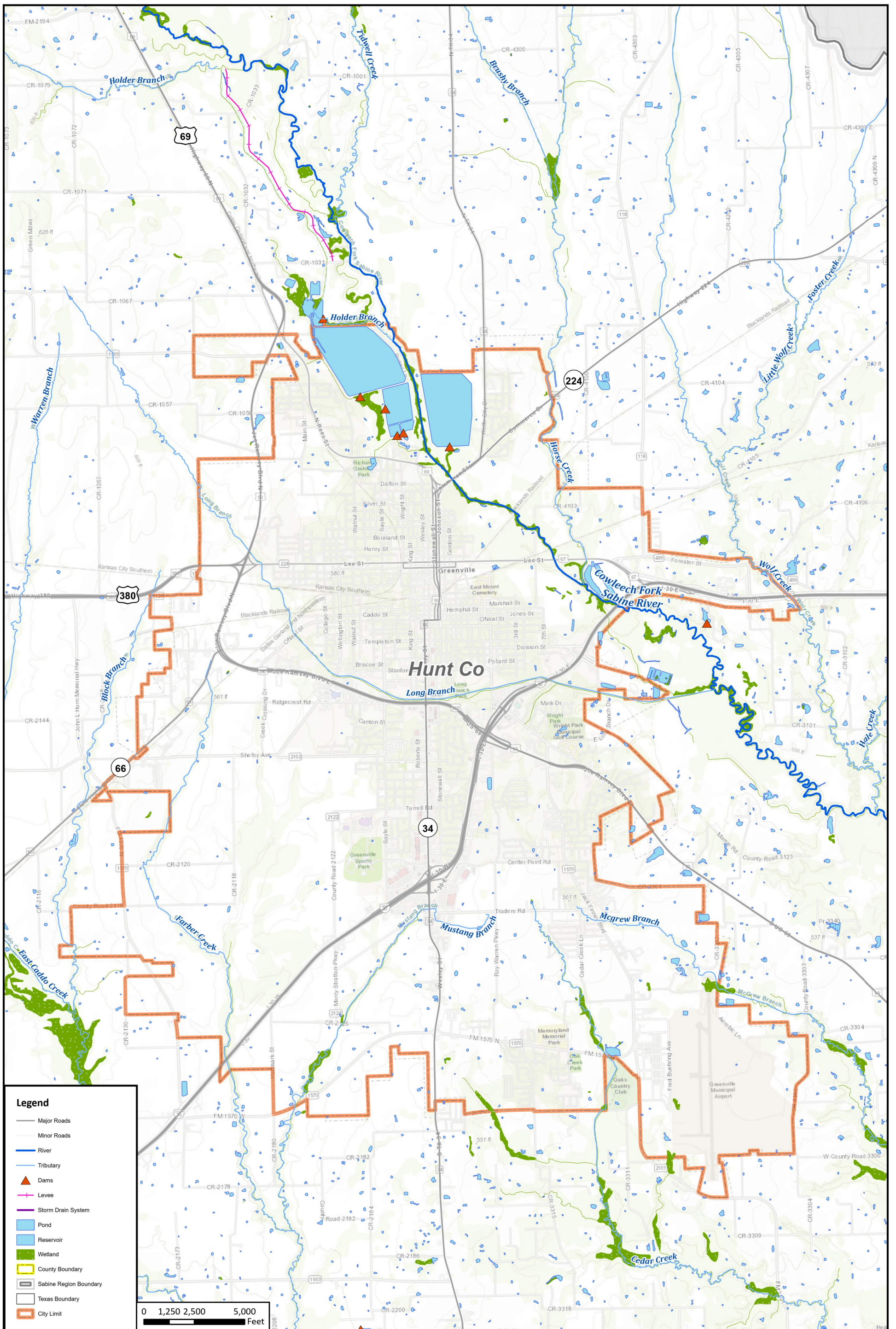

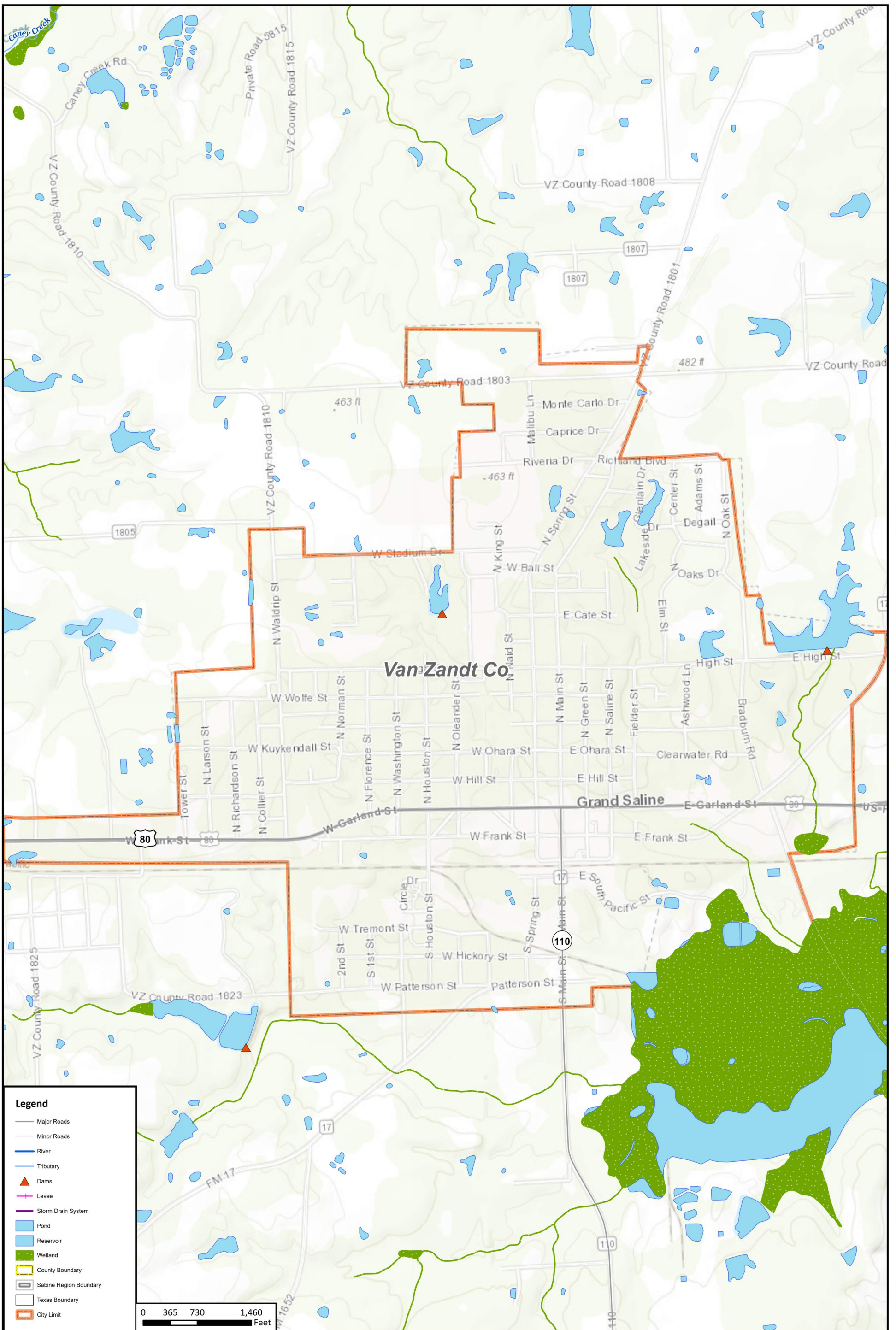

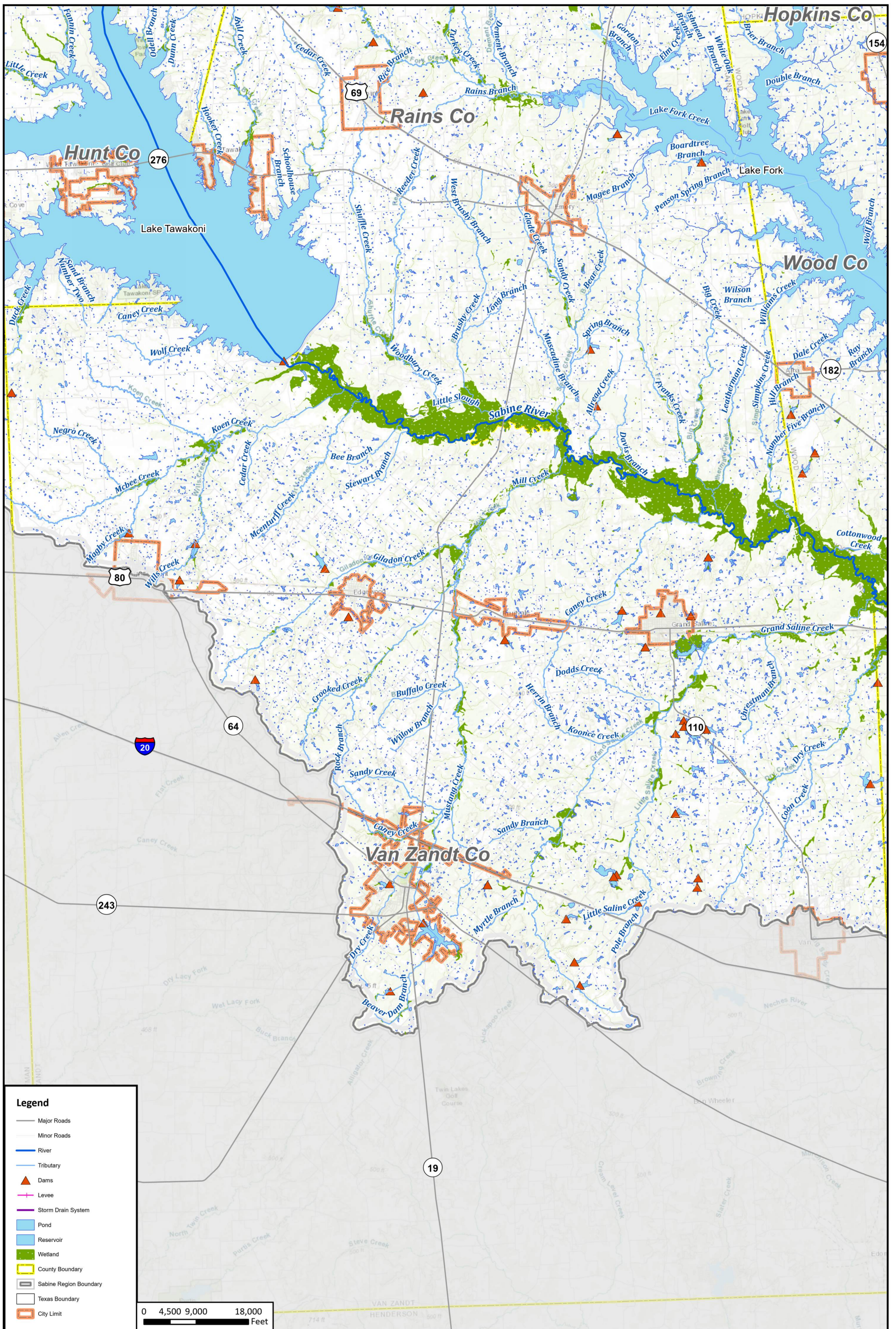

Legend

- Major Roads
- Minor Roads
- River
- Tributary
- ▲ Dams
- Levee
- Storm Drain System
- Pond
- Reservoir
- Wetland
- County Boundary
- Sabine Region Boundary
- Texas Boundary
- City Limit

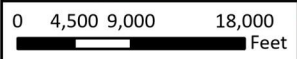

REGION 4
Sabine Regional Flood Plan
Existing Flood Infrastructure - Van Zandt County

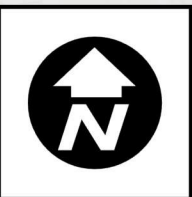

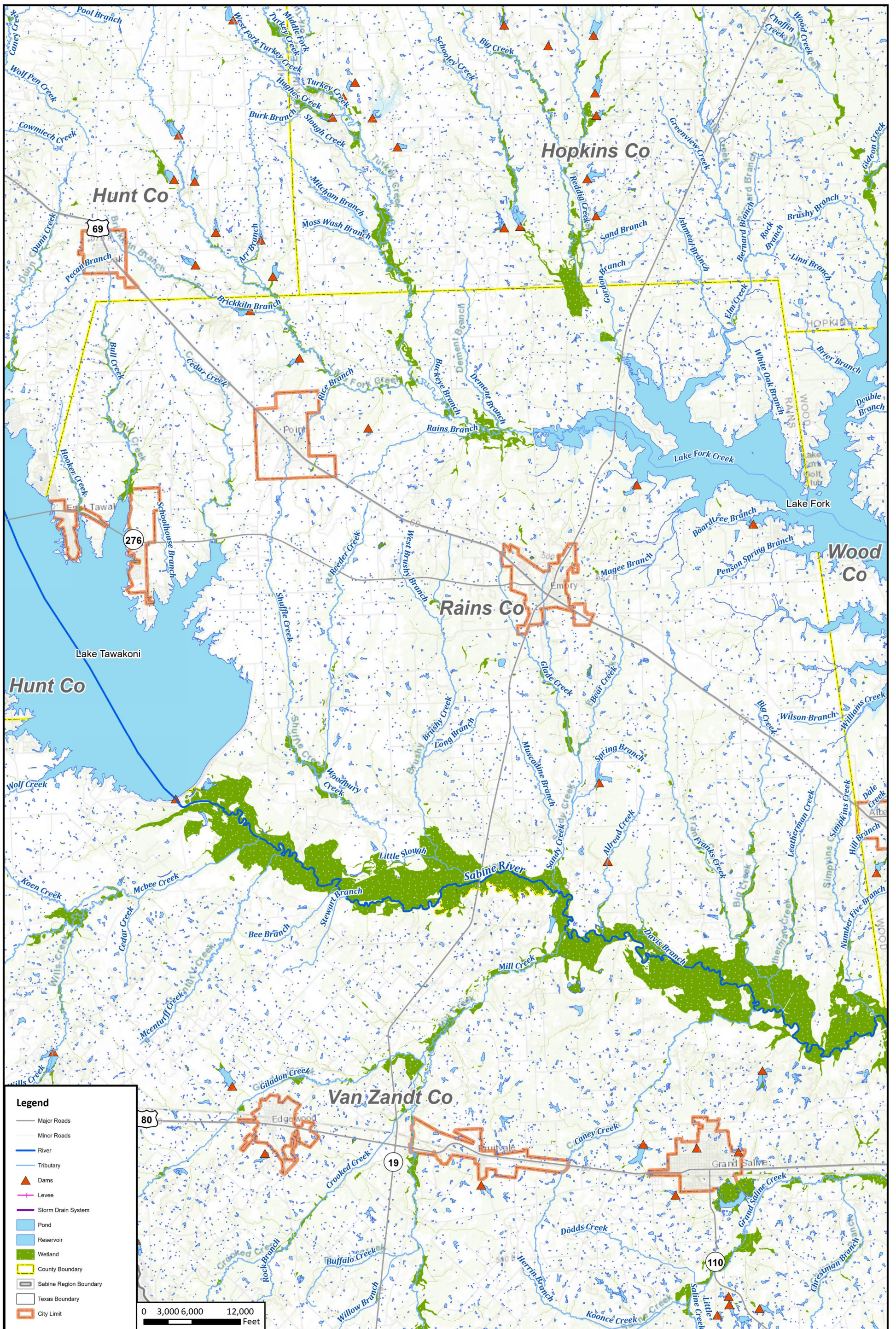

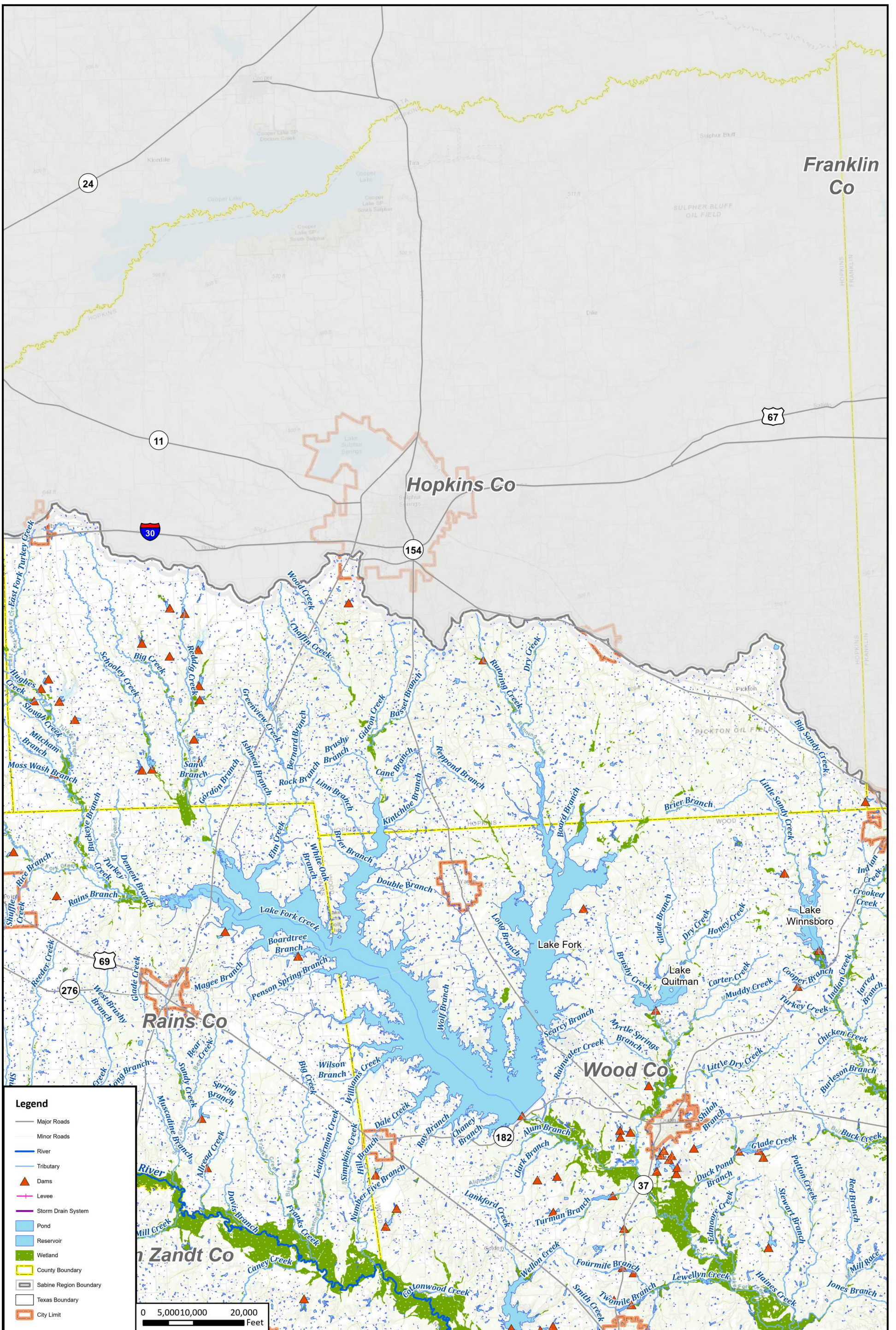

Franklin
Co

Hopkins Co

Rains Co

Wood Co

Sandt Co

Legend

- Major Roads
- Minor Roads
- River
- Tributary
- ▲ Dams
- Levee
- Storm Drain System
- Pond
- Reservoir
- Wetland
- ▭ County Boundary
- ▭ Sabine Region Boundary
- ▭ Texas Boundary
- ▭ City Limit

0 5,000 10,000 20,000
Feet



Sabine Regional Flood Plan

Existing Flood Infrastructure - Hopkins County



MAP
1
FIGURE
9 of 31

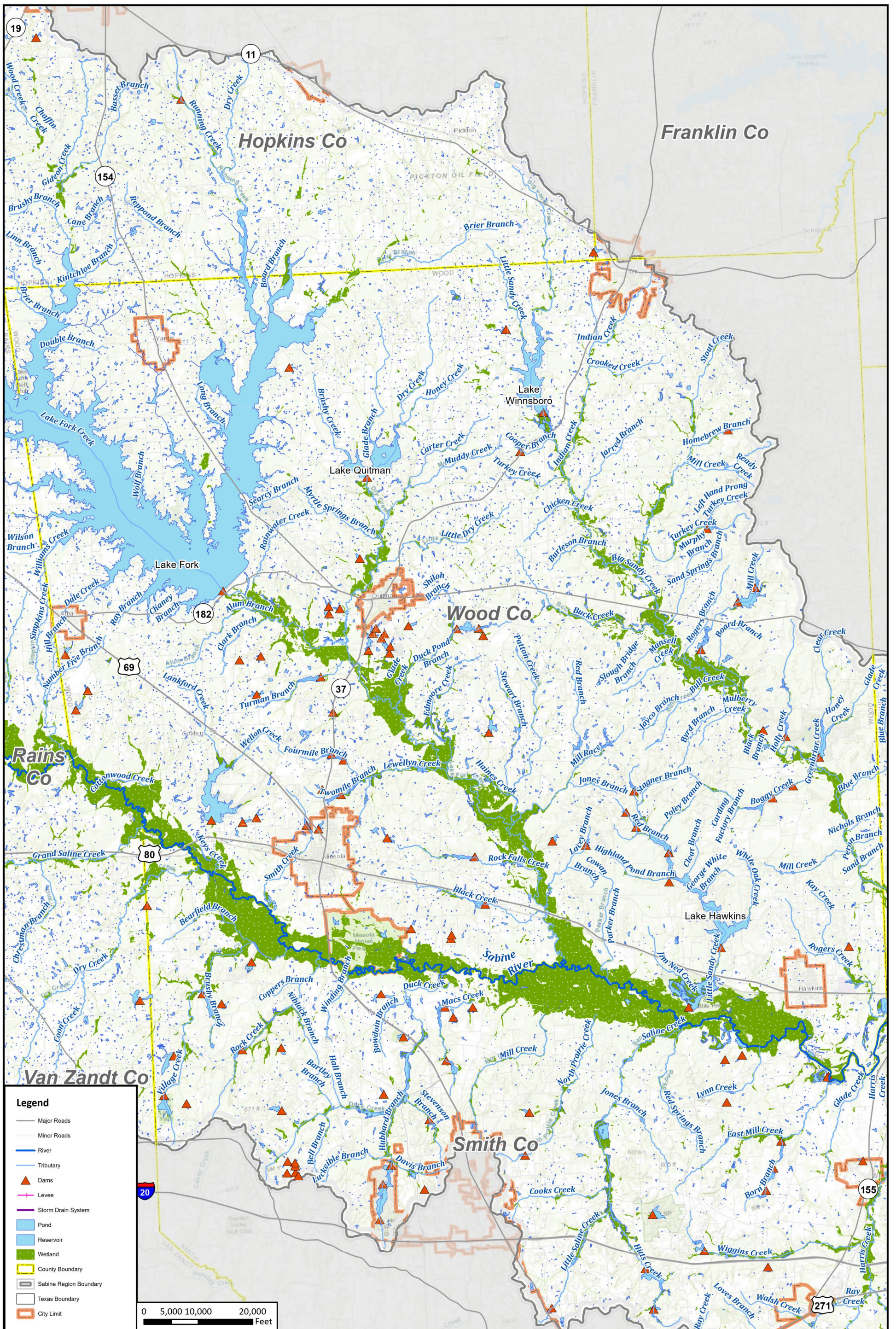

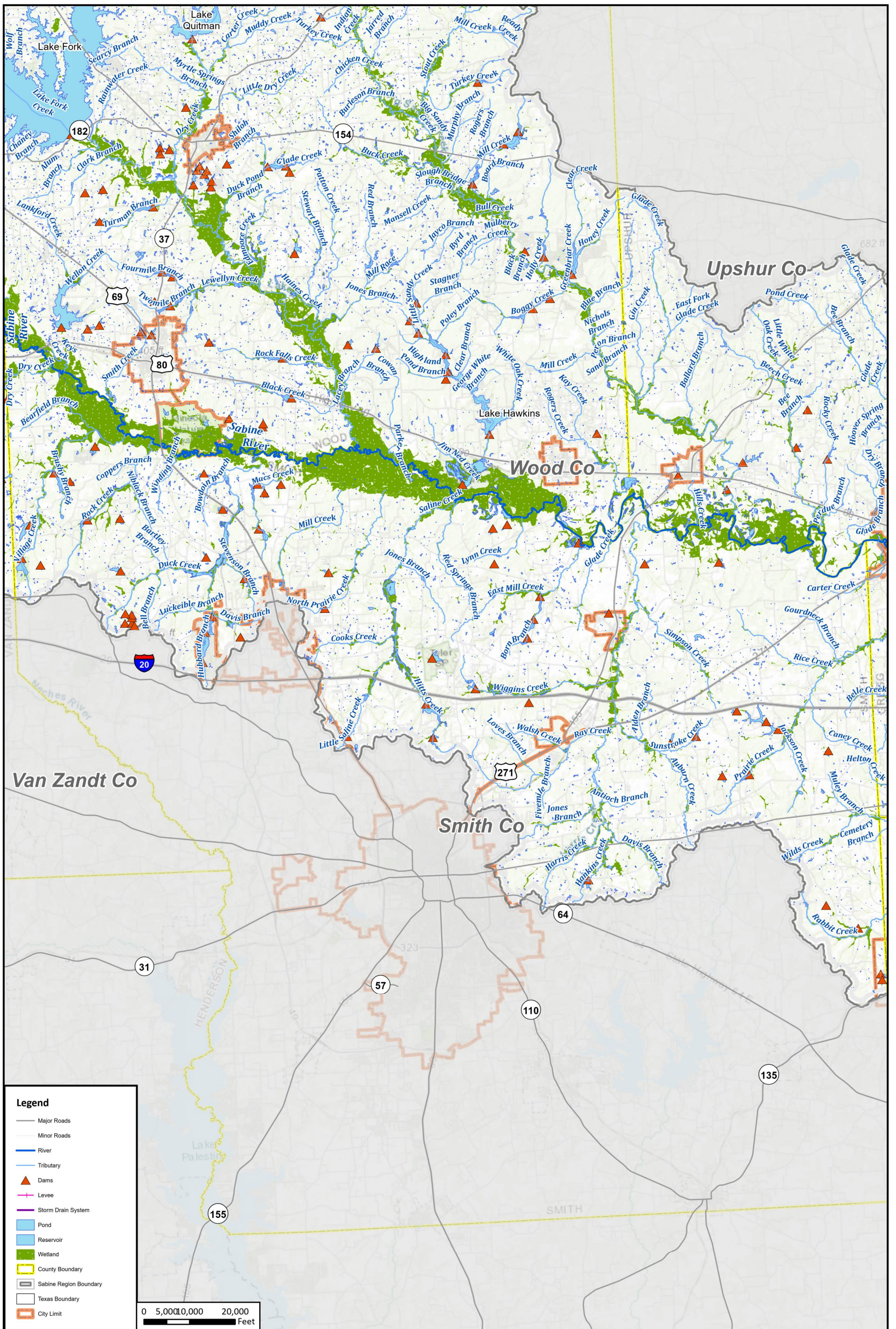

Legend

- Major Roads
- Minor Roads
- River
- Tributary
- ▲ Dams
- Levee
- Storm Drain System
- Pond
- Reservoir
- Wetland
- ▭ County Boundary
- ▭ Sabine Region Boundary
- ▭ Texas Boundary
- ▭ City Limit

0 5,000 10,000 20,000
Feet

REGION 4
SABINE
REGIONAL FLOOD PLANNING GROUP

Sabine Regional Flood Plan

Existing Flood Infrastructure - Smith County

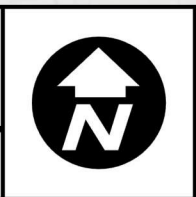

MAP 1
FIGURE
11 of 31

APPENDIX 1-A
SUPPORTING MAPS FOR CHAPTER 1

THIS PAGE INTENTIONALLY LEFT BLANK

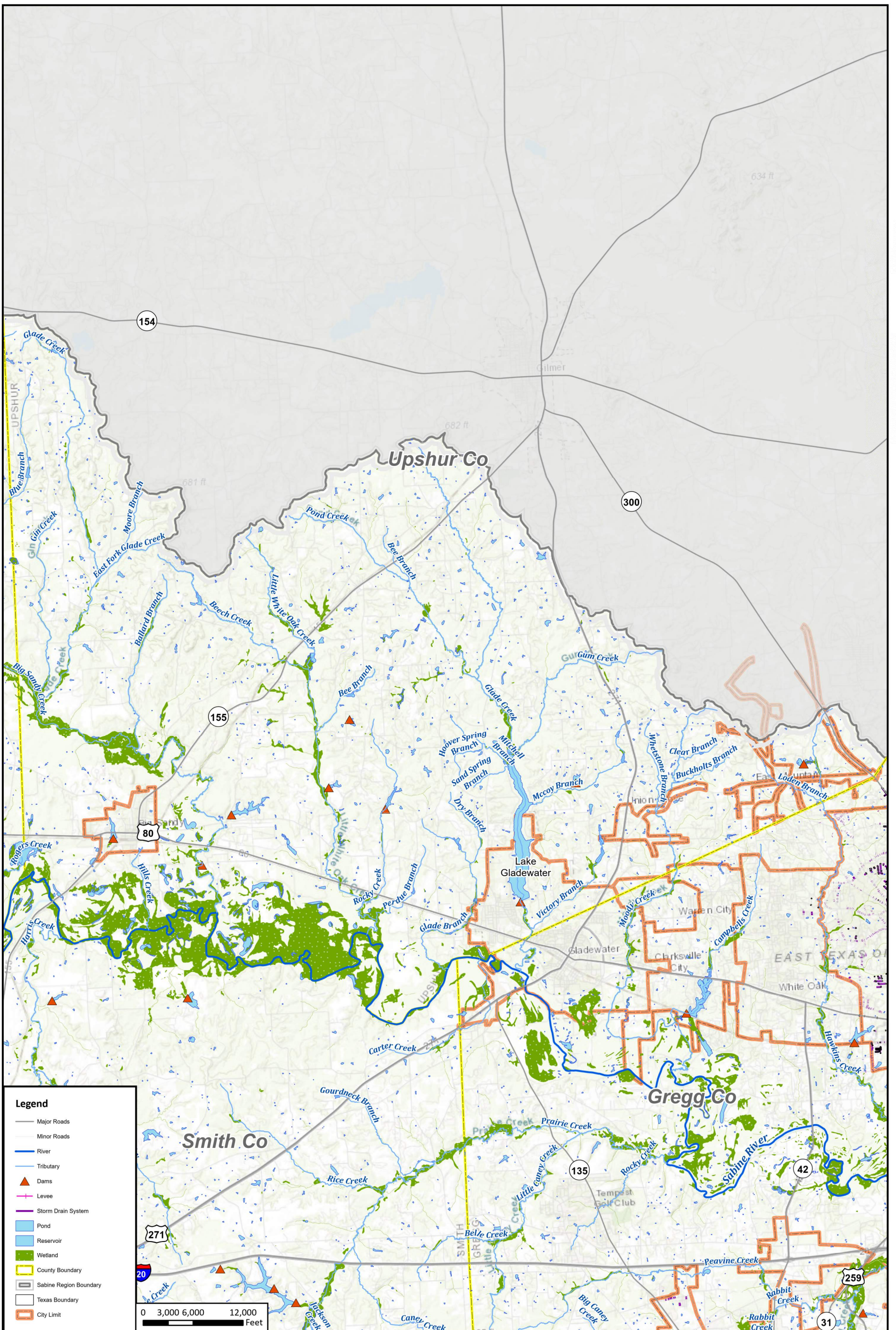

Legend

- Major Roads
- Minor Roads
- River
- Tributary
- ▲ Dams
- Levee
- Storm Drain System
- Pond
- Reservoir
- Wetland
- ▭ County Boundary
- ▭ Sabine Region Boundary
- ▭ Texas Boundary
- ▭ City Limit

0 3,000 6,000 12,000 Feet



REGION 4
Sabine Regional Flood Plan
Existing Flood Infrastructure - Upshur County

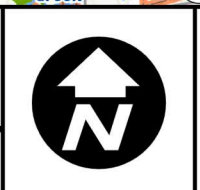

MAP
1
FIGURE
 12 of 31

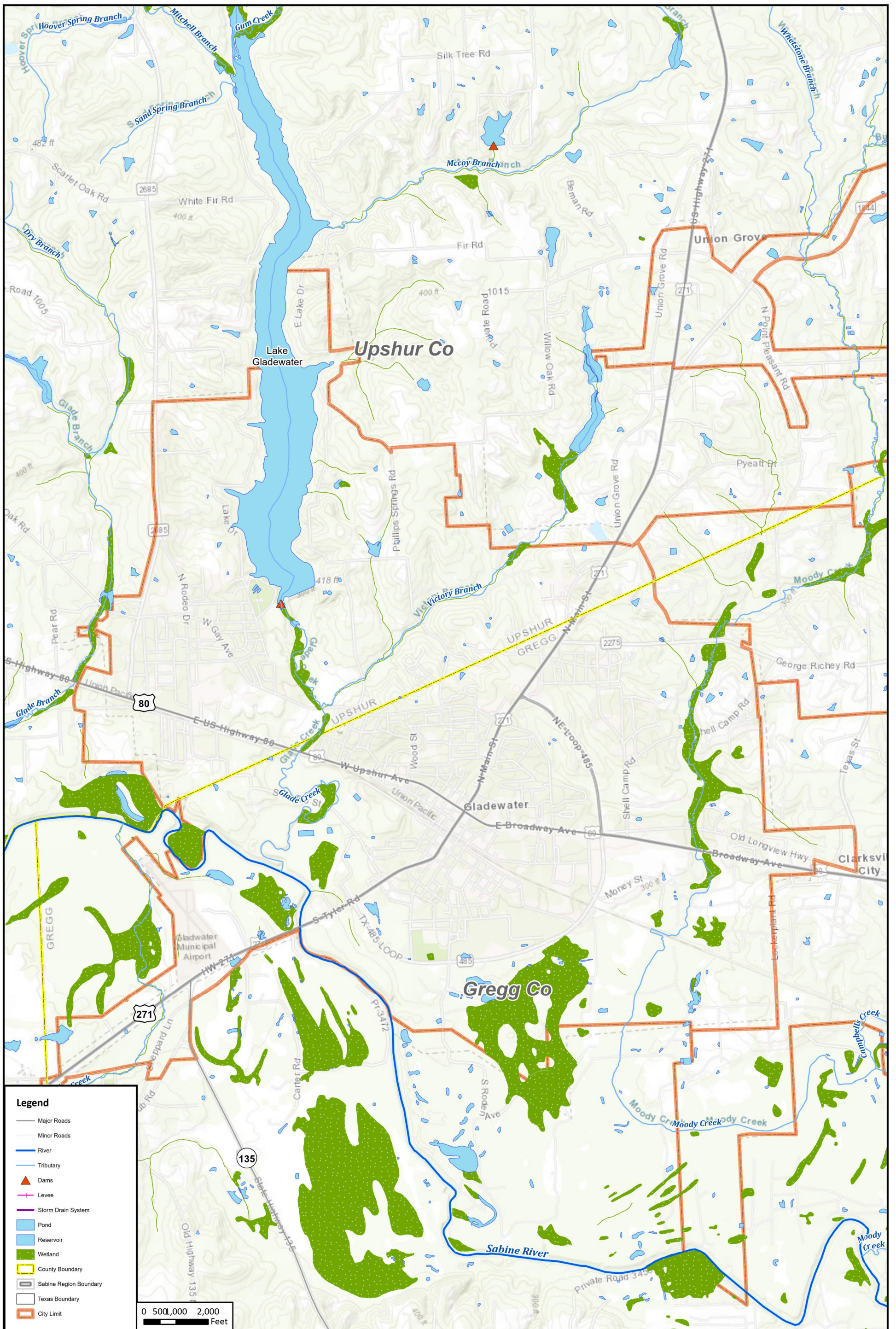

Legend

- Major Roads
- Minor Roads
- River
- Tributary
- ▲ Dams
- Levee
- Storm Drain System
- Pond
- Reservoir
- Wetland
- County Boundary
- Sabine Region Boundary
- Texas Boundary
- City Limit

0 500 1,000 2,000
Feet

REGION 4
SABINE
REGIONAL FLOOD PLANNING GROUP

Sabine Regional Flood Plan

Existing Flood Infrastructure - City of Gladewater

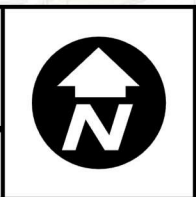

MAP
1
FIGURE
13 of 31

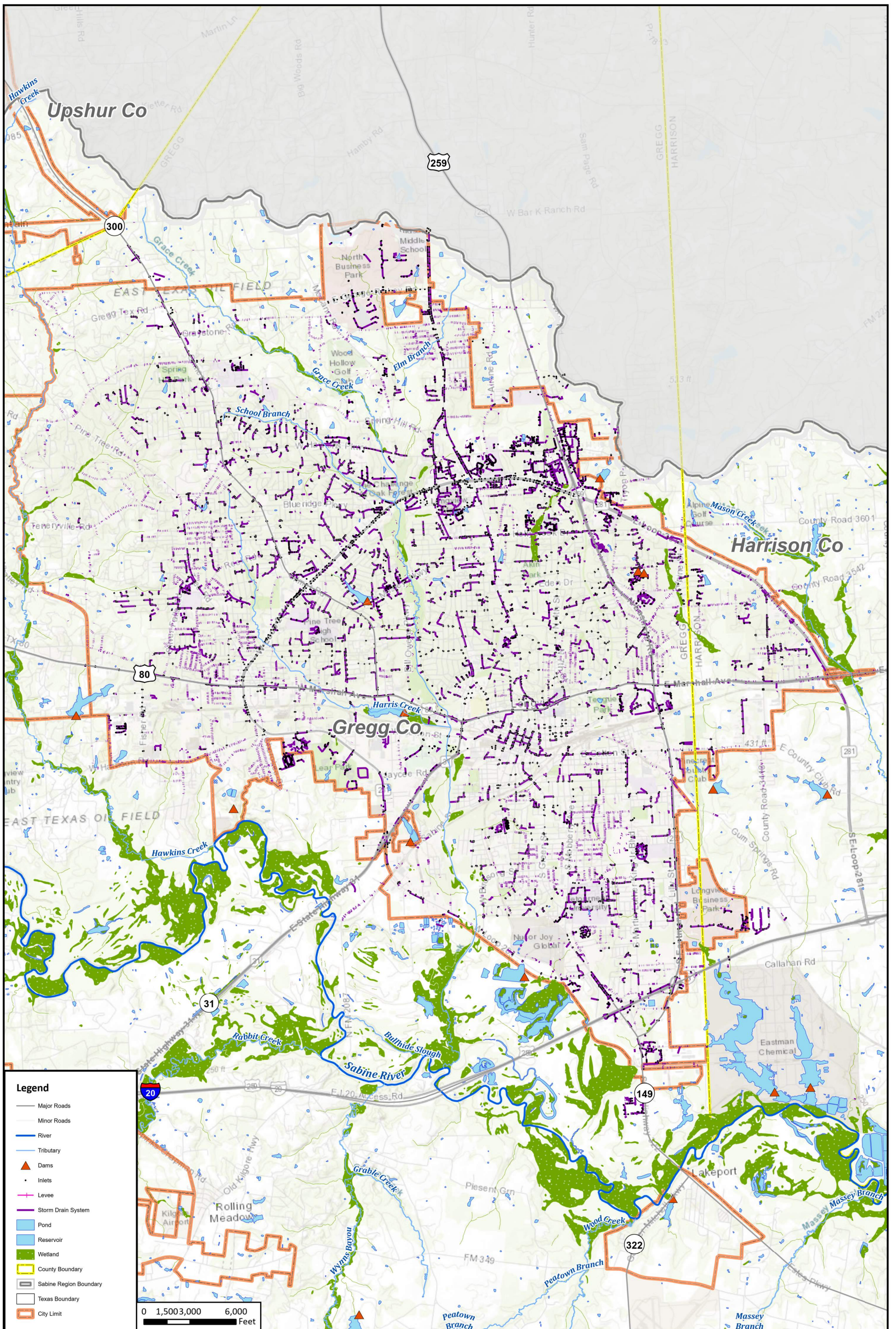

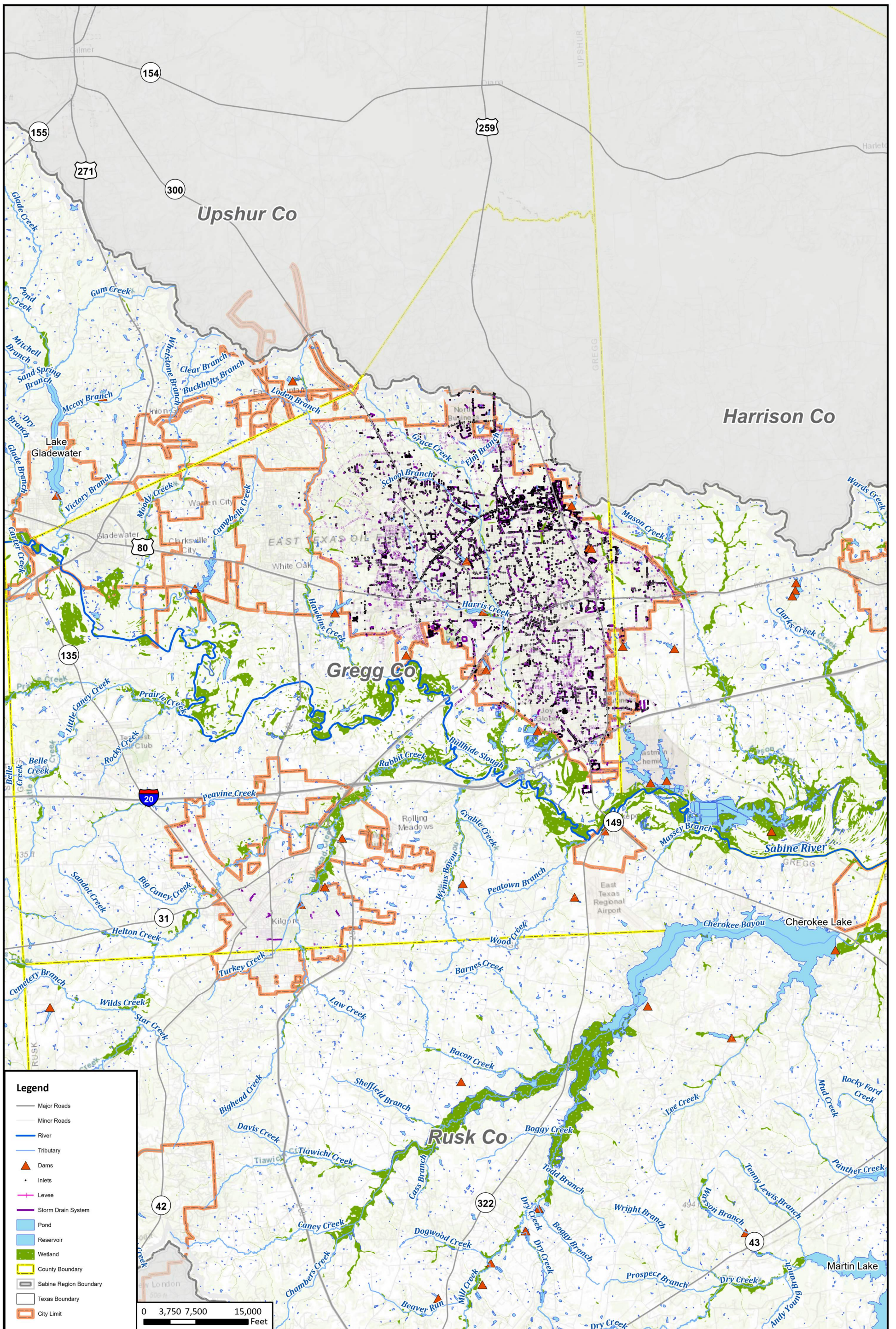

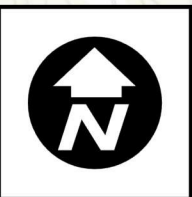
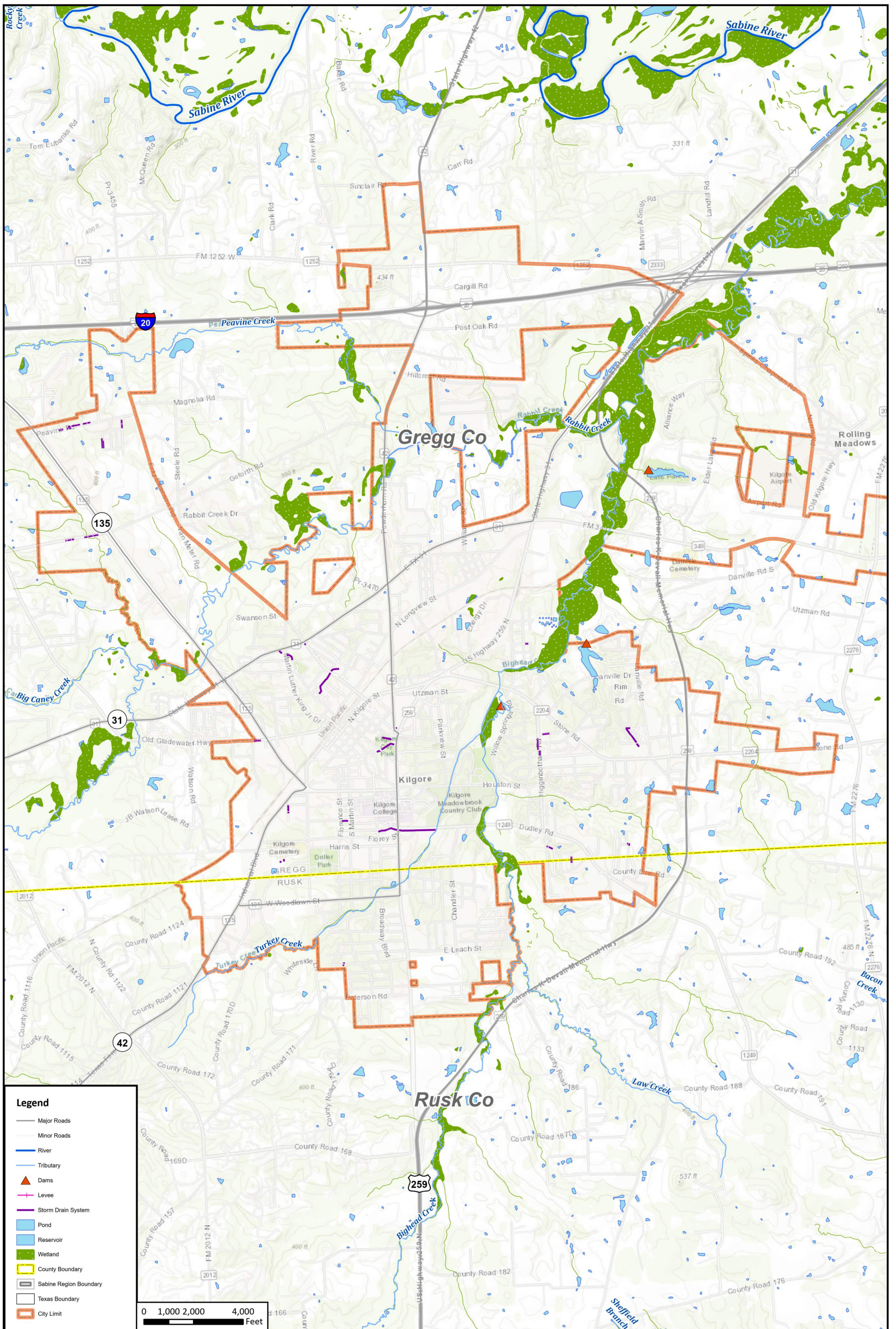

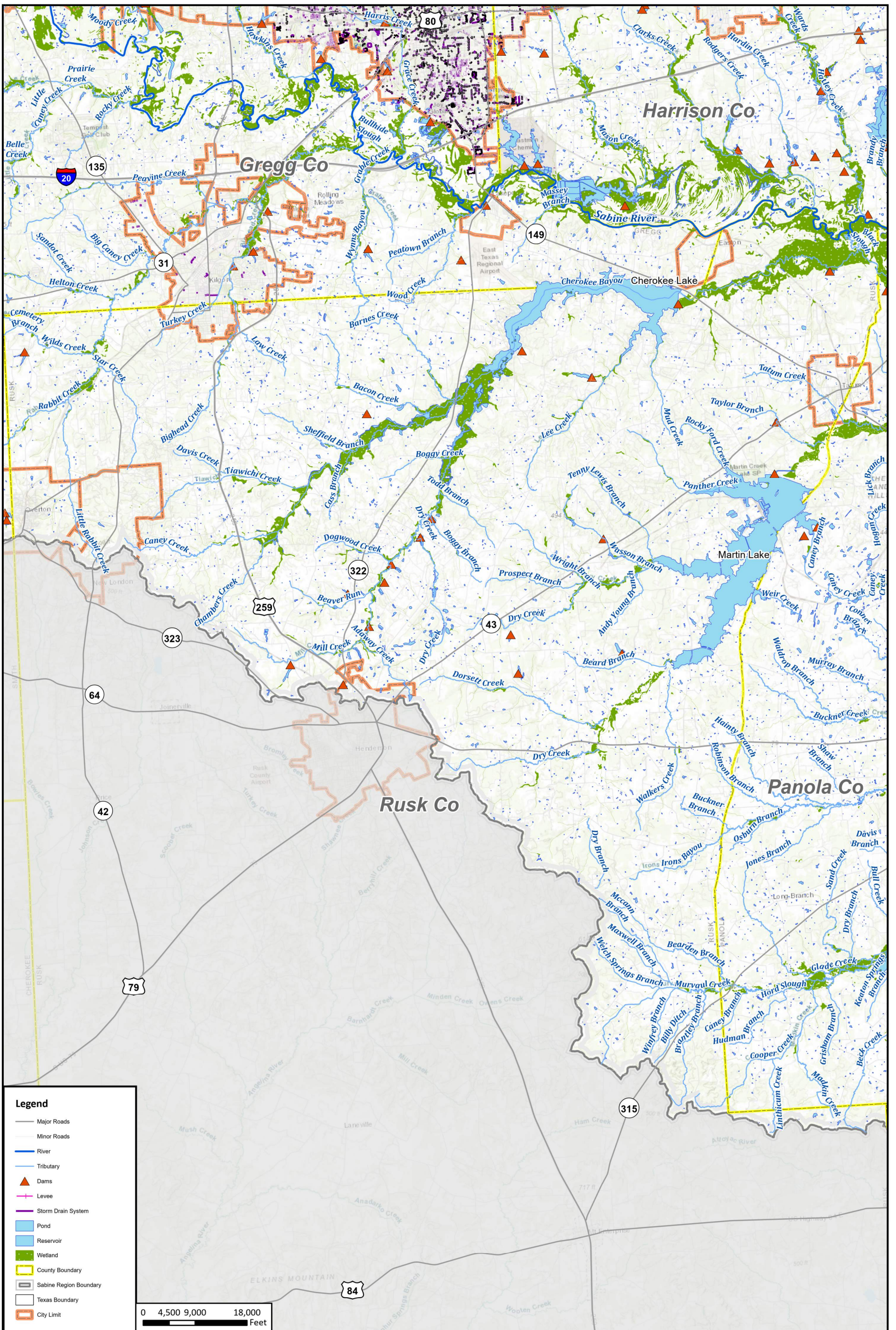

Legend

- Major Roads
- Minor Roads
- River
- Tributary
- ▲ Dams
- Levee
- Storm Drain System
- Pond
- Reservoir
- Wetland
- County Boundary
- Sabine Region Boundary
- Texas Boundary
- City Limit

0 4,500 9,000 18,000
Feet



REGION 4

Sabine Regional Flood Plan

Existing Flood Infrastructure - Rusk County

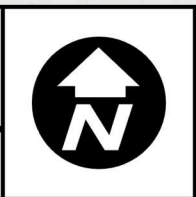

MAP
1
FIGURE
17 of 31

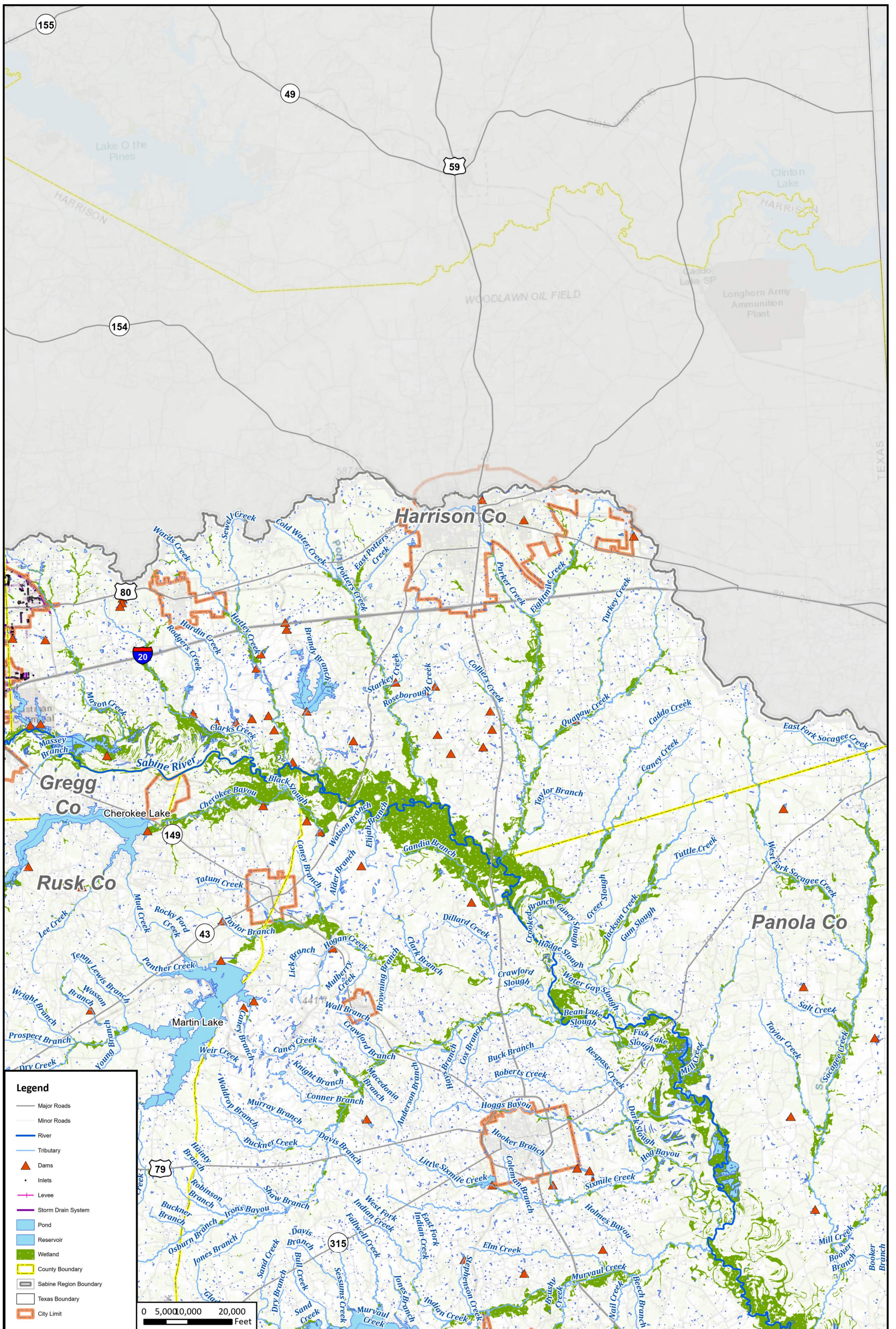

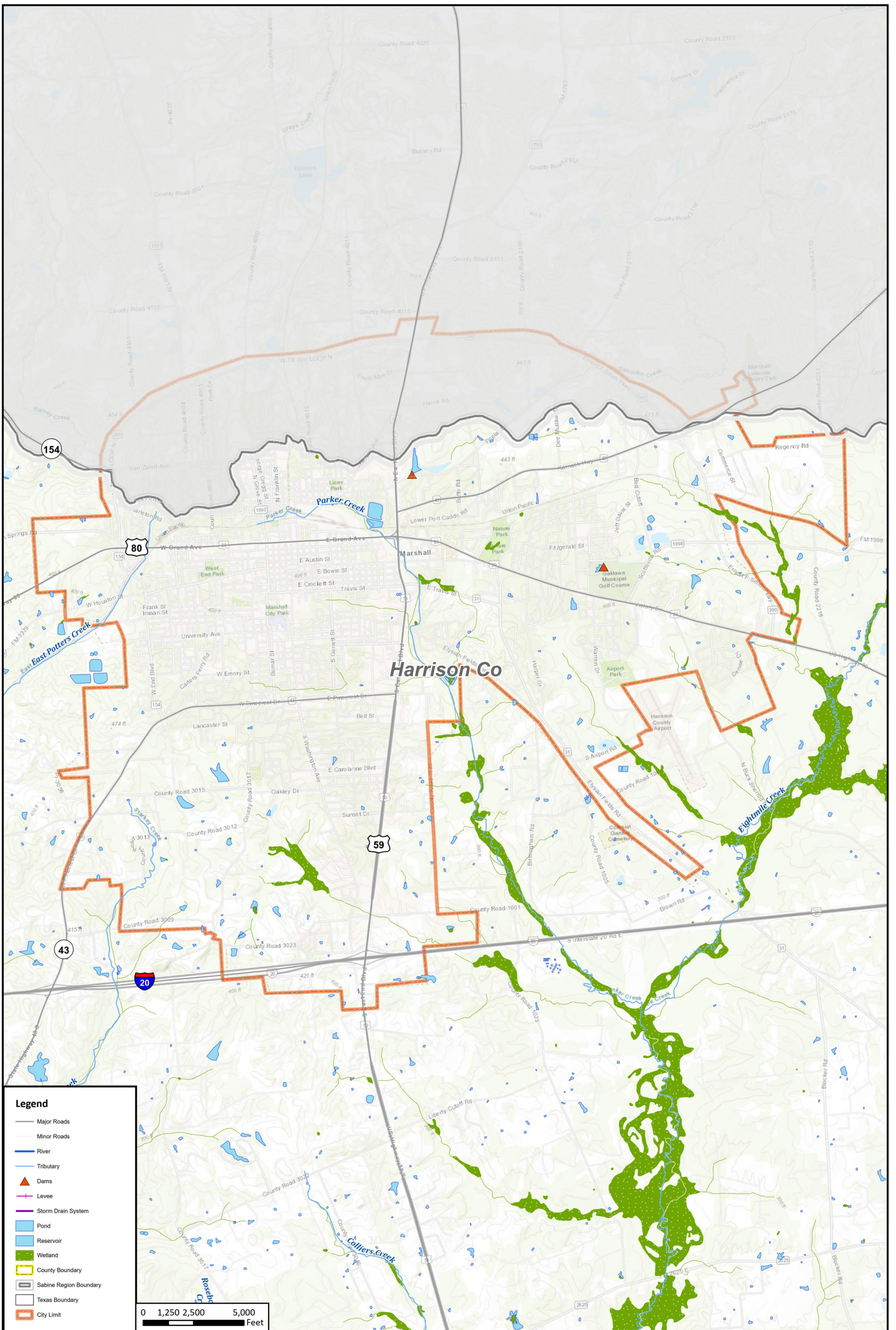

Legend

- Major Roads
- Minor Roads
- River
- Tributary
- ▲ Dams
- Levee
- Storm Drain System
- Pond
- Reservoir
- Wetland
- County Boundary
- Sabine Region Boundary
- Texas Boundary
- City Limit

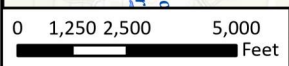

REGION 4
SABINE
 REGIONAL FLOOD PLANNING GROUP

Sabine Regional Flood Plan

Existing Flood Infrastructure - City of Marshall

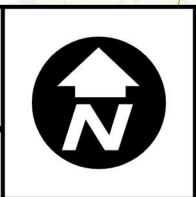

MAP 1
FIGURE 19 of 31

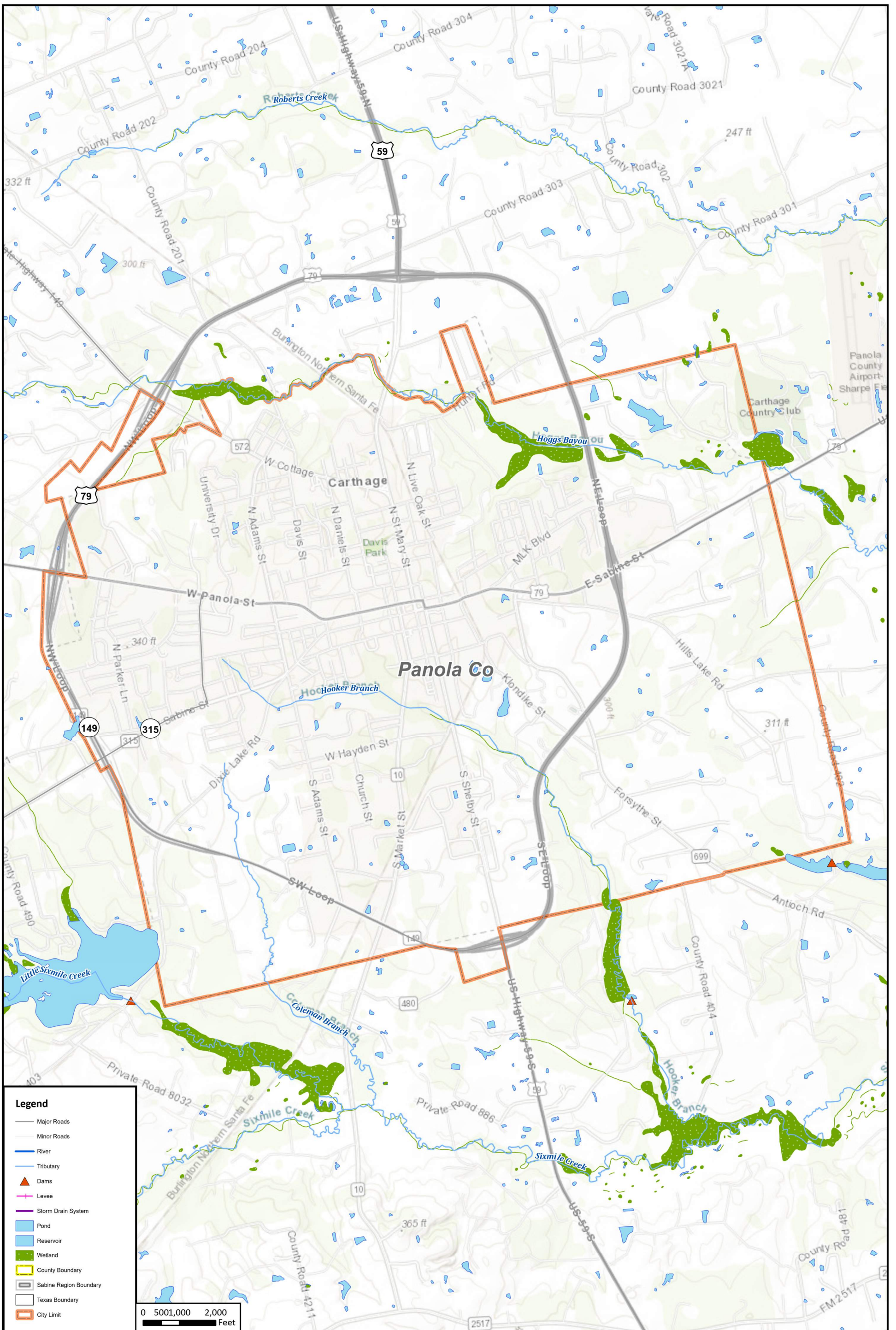

APPENDIX 1-A
SUPPORTING MAPS FOR CHAPTER 1

THIS PAGE INTENTIONALLY LEFT BLANK

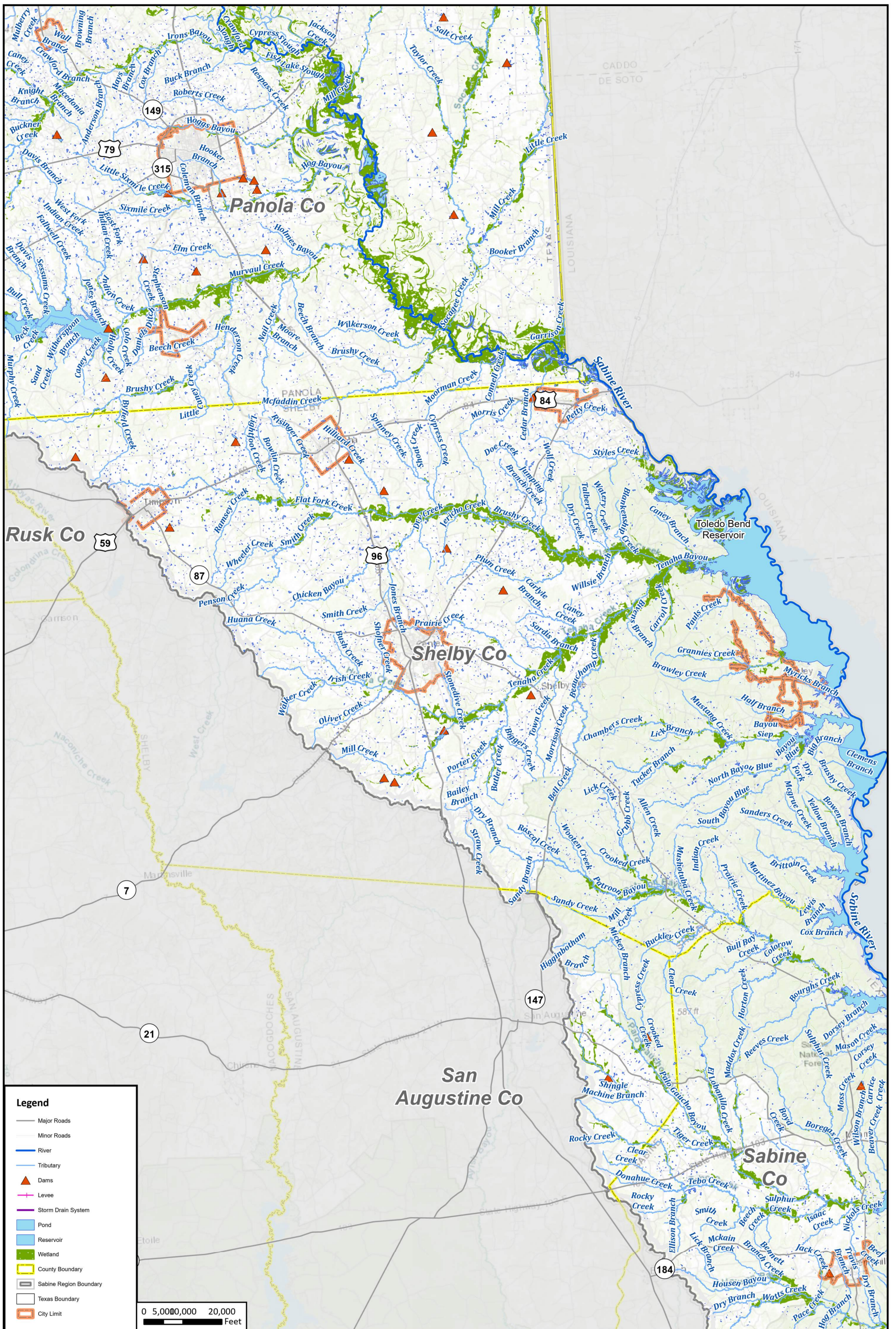

Legend

- Major Roads
- Minor Roads
- River
- Tributary
- ▲ Dams
- Levee
- Storm Drain System
- Pond
- Reservoir
- Wetland
- County Boundary
- Sabine Region Boundary
- Texas Boundary
- City Limit

0 5,000 10,000 20,000 Feet

REGION 4

SABINE

REGIONAL FLOOD PLANNING GROUP

Sabine Regional Flood Plan

Existing Flood Infrastructure - Shelby County

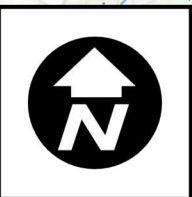

MAP
1
FIGURE
22 of 31

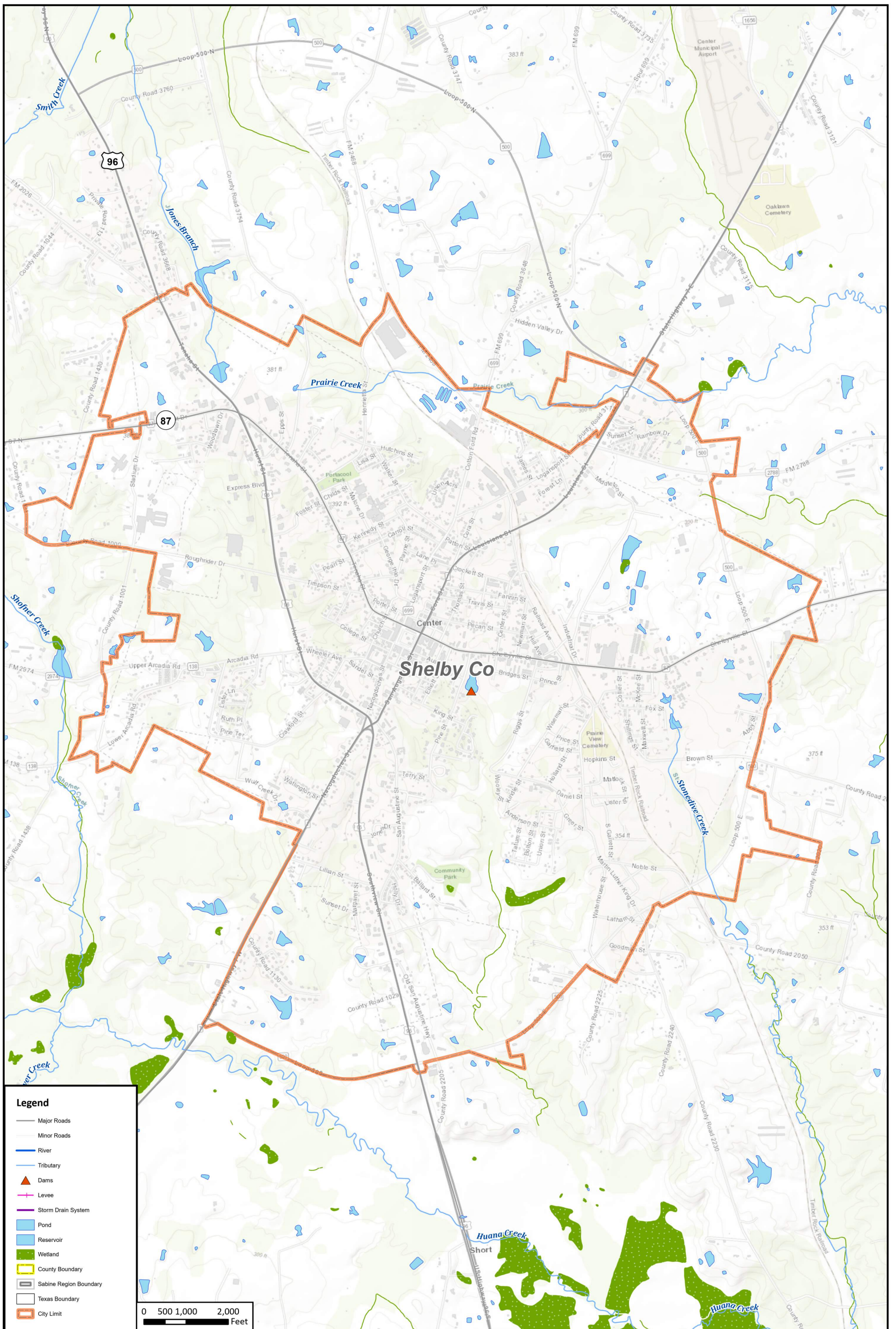

Legend

- Major Roads
- Minor Roads
- River
- Tributary
- ▲ Dams
- Levee
- Storm Drain System
- Pond
- Reservoir
- Wetland
- County Boundary
- Sabine Region Boundary
- Texas Boundary
- City Limit

0 500 1,000 2,000
Feet

REGION 4
SABINE
REGIONAL FLOOD PLANNING GROUP

Sabine Regional Flood Plan

Existing Flood Infrastructure - City of Center

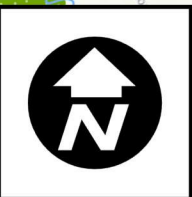

MAP 1
FIGURE 23 of 31

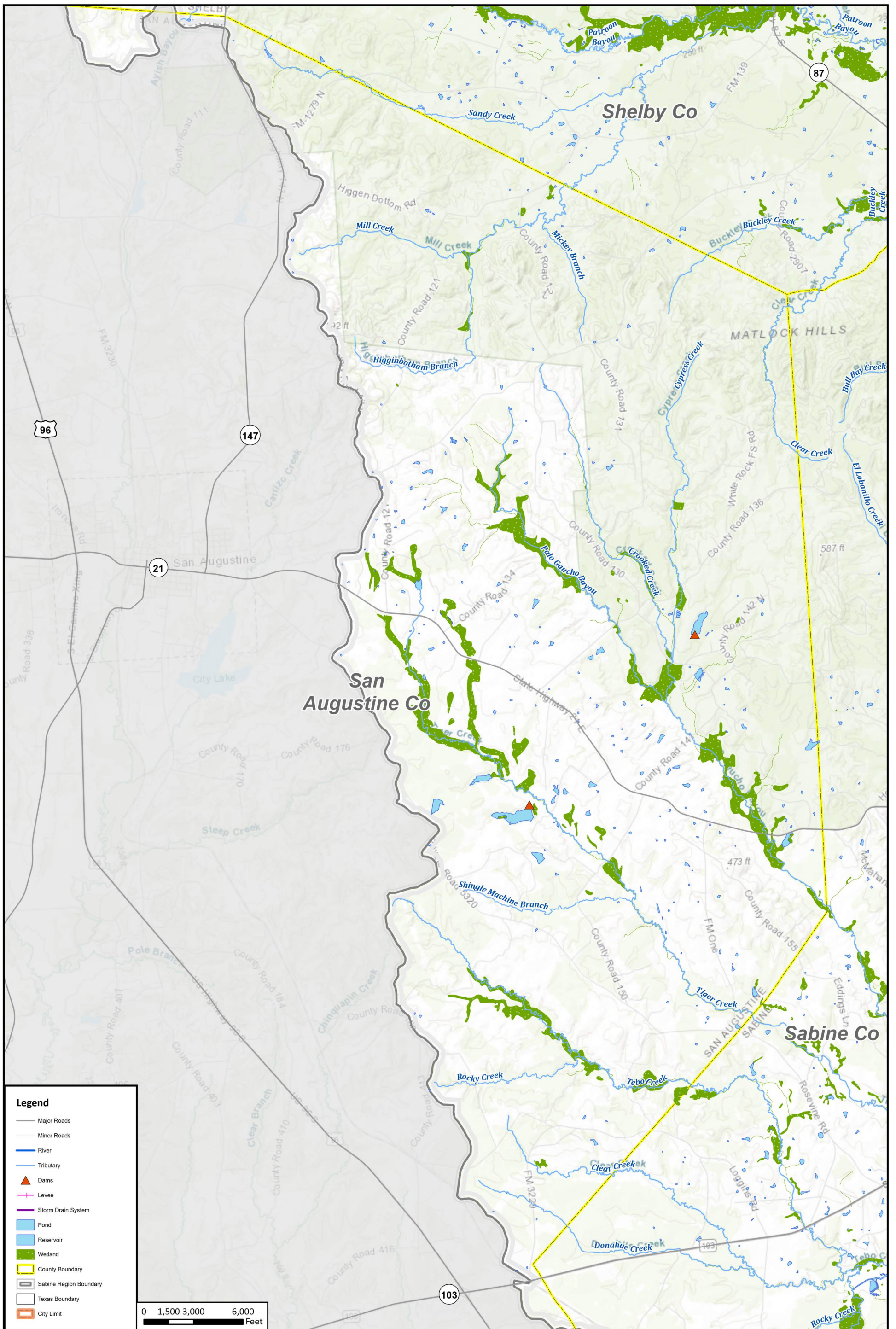

Legend

- Major Roads
- Minor Roads
- River
- Tributary
- ▲ Dams
- Levee
- Storm Drain System
- Pond
- Reservoir
- Wetland
- ▭ County Boundary
- ▭ Sabine Region Boundary
- ▭ Texas Boundary
- ▭ City Limit

0 1,500 3,000 6,000
Feet



REGION 4

Sabine Regional Flood Plan

Existing Flood Infrastructure - San Augustine County

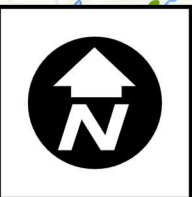

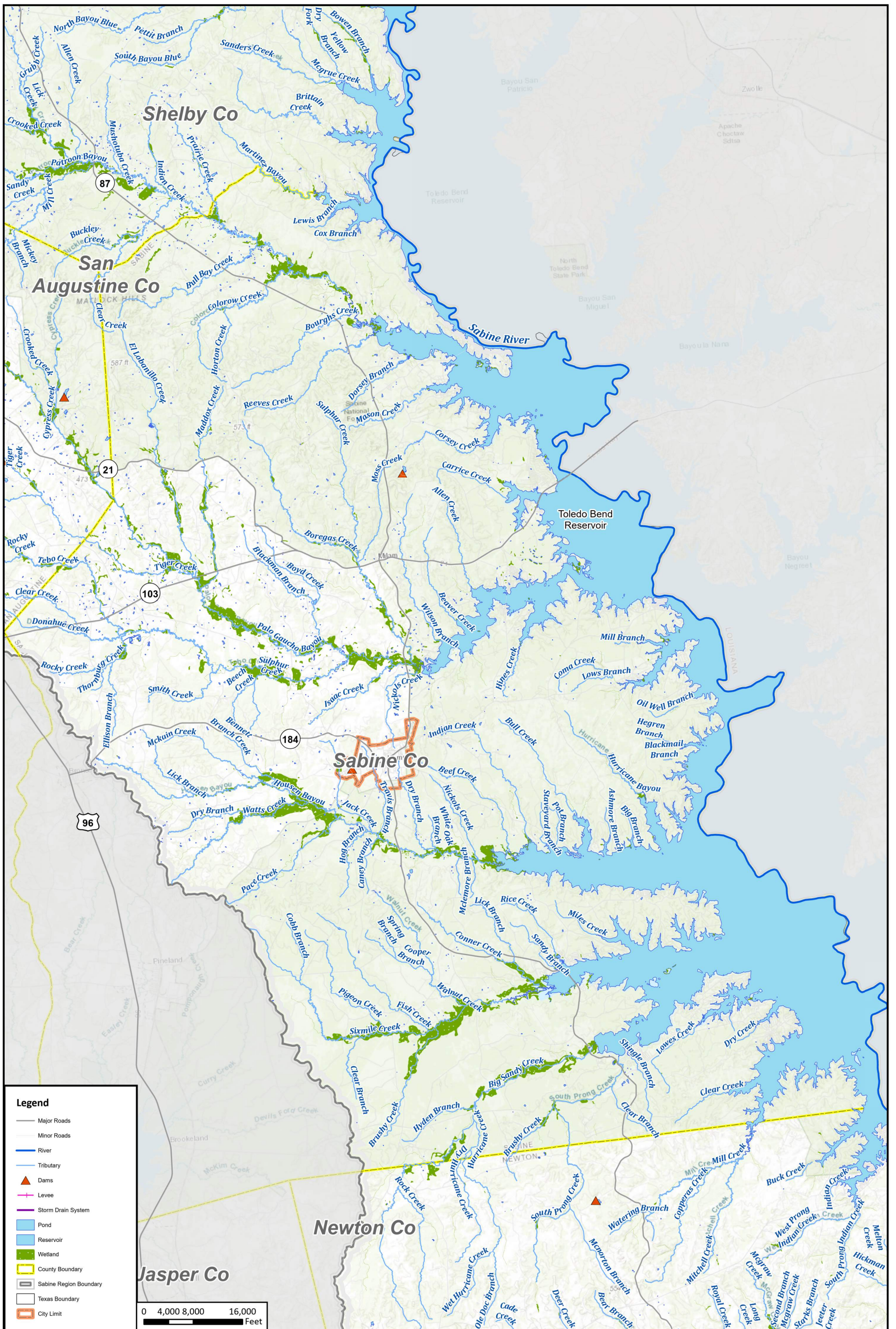

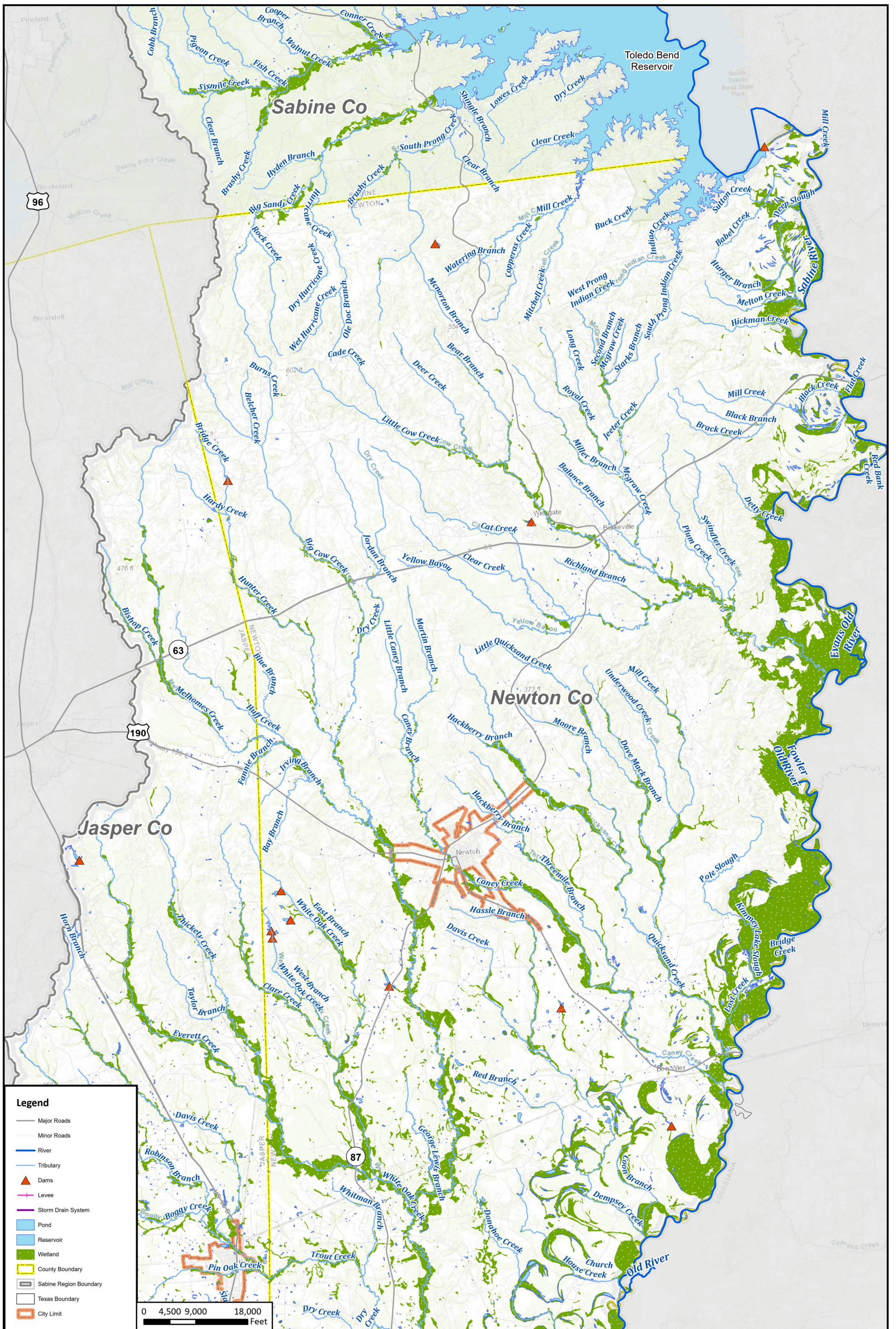

Legend

- Major Roads
- Minor Roads
- River
- Tributary
- ▲ Dams
- Levee
- Storm Drain System
- Pond
- Reservoir
- Wetland
- County Boundary
- Sabine Region Boundary
- Texas Boundary
- City Limit

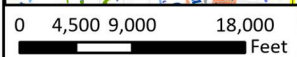

REGION 4
SABINE
 REGIONAL FLOOD PLANNING GROUP

Sabine Regional Flood Plan

Existing Flood Infrastructure - Jasper and Newton Counties - North

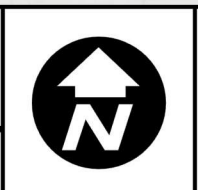

MAP 1
FIGURE 26 of 31

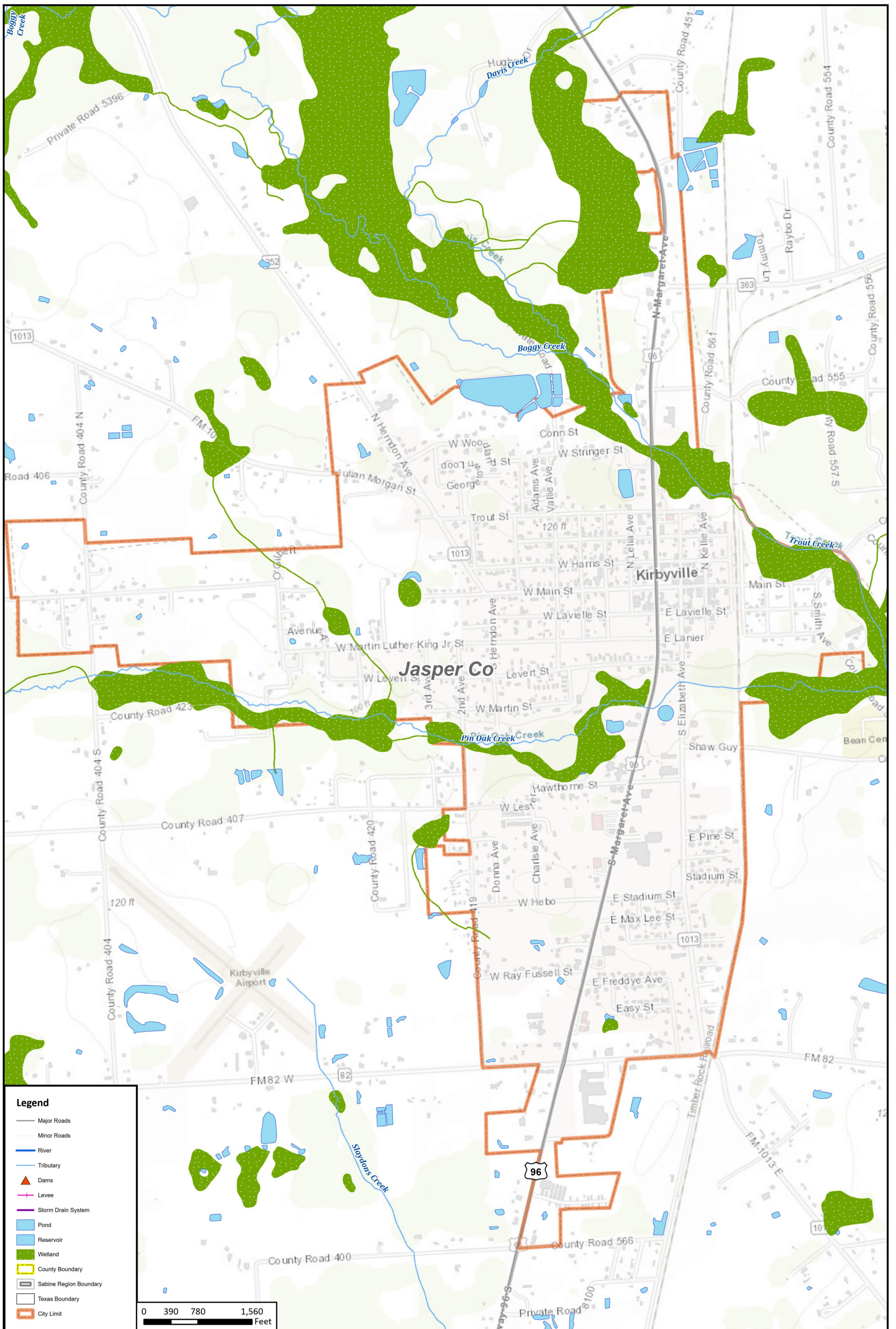

Legend

- Major Roads
- Minor Roads
- River
- Tributary
- ▲ Dams
- Levee
- Storm Drain System
- Pond
- Reservoir
- Wetland
- County Boundary
- ▭ Sabine Region Boundary
- ▭ Texas Boundary
- ▭ City Limit

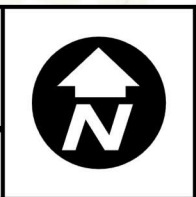
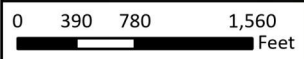

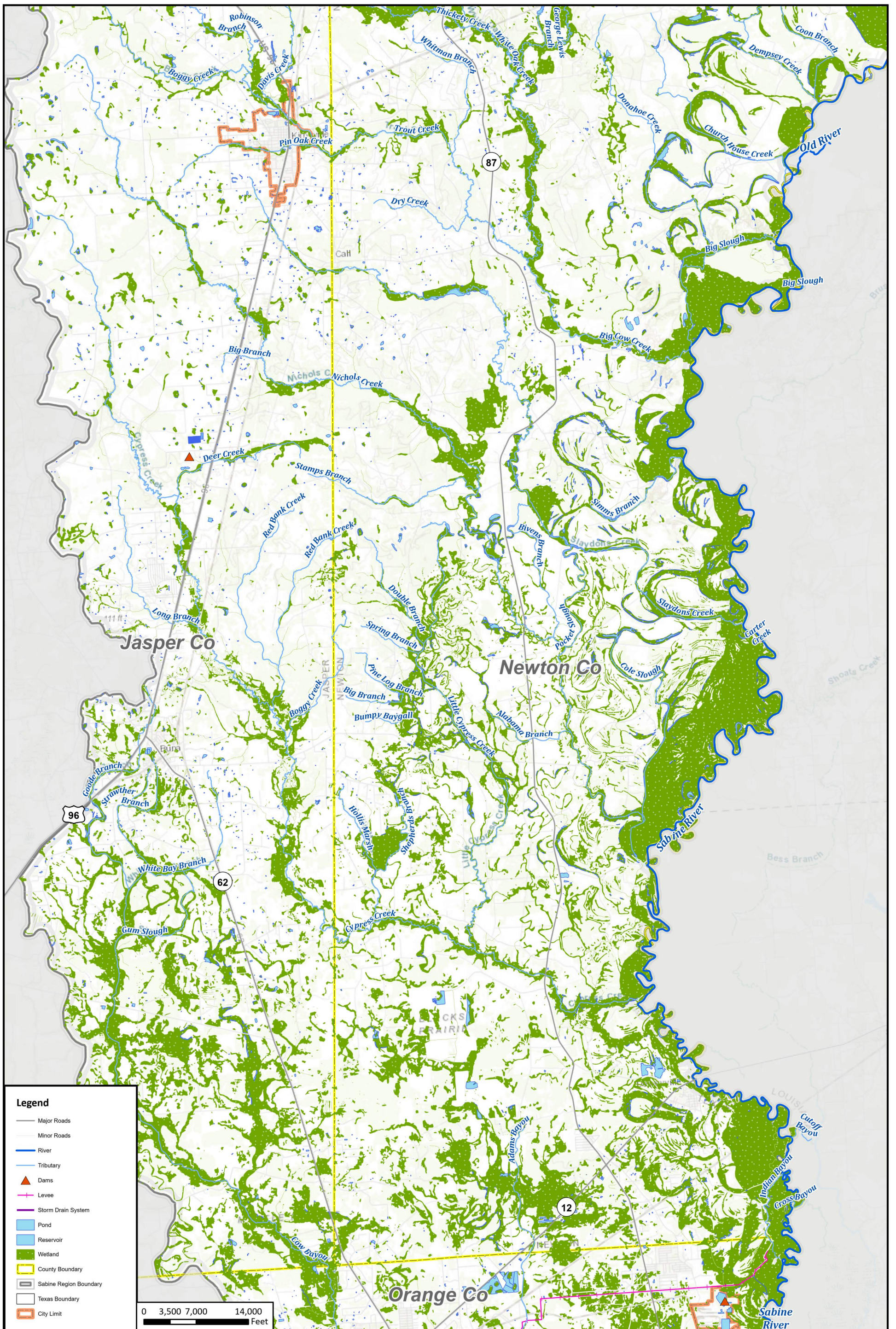

Legend

- Major Roads
- Minor Roads
- River
- Tributary
- ▲ Dams
- Levee
- Storm Drain System
- Pond
- Reservoir
- Wetland
- County Boundary
- Sabine Region Boundary
- Texas Boundary
- City Limit

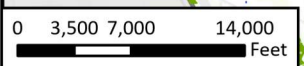

REGION 4
SABINE
 REGIONAL FLOOD PLANNING GROUP

Sabine Regional Flood Plan

Existing Flood Infrastructure - Jasper and Newton Counties - South

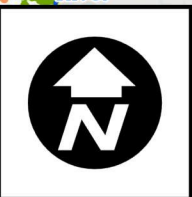

MAP 1
 FIGURE 28 of 31

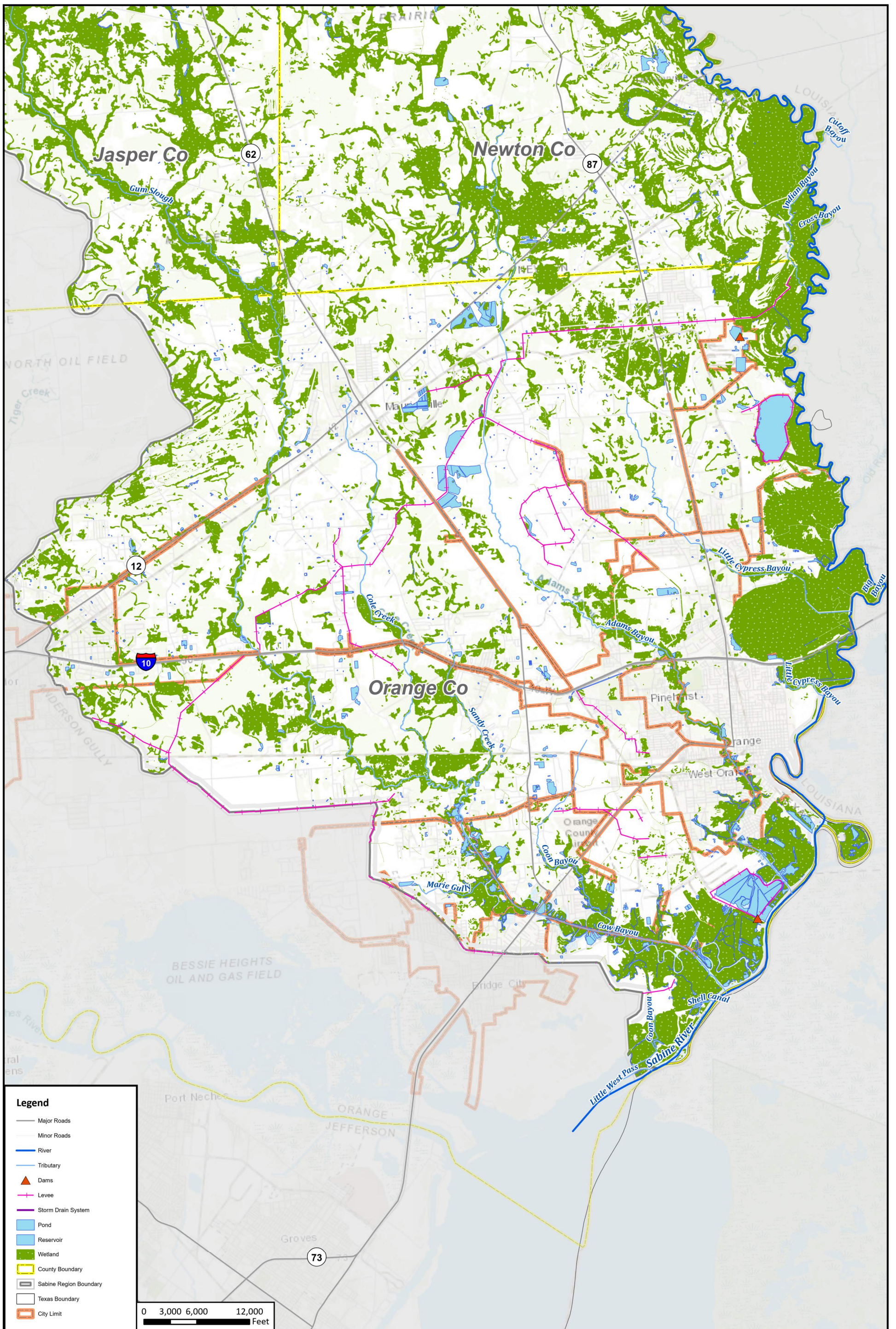

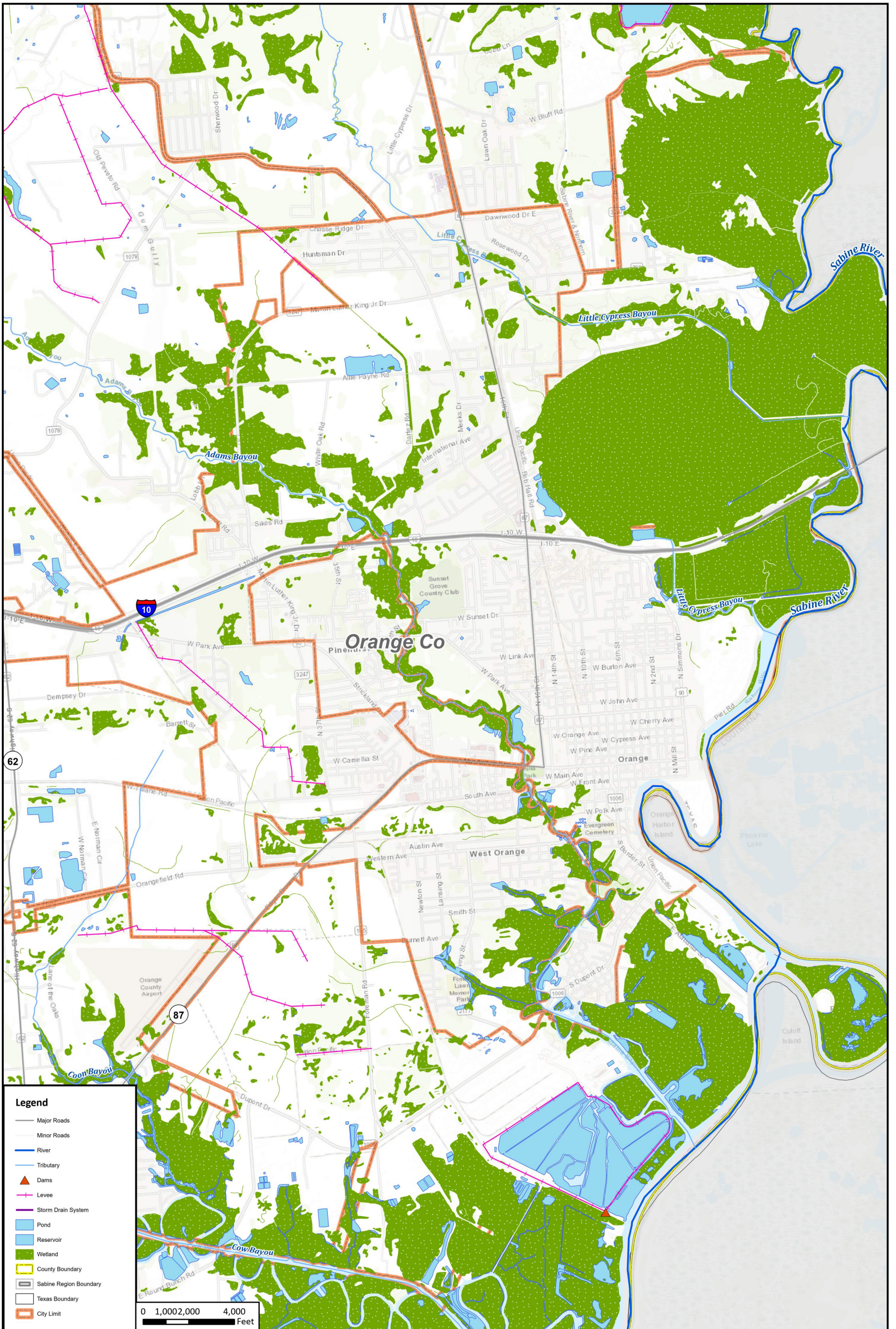

Legend

- Major Roads
- Minor Roads
- River
- Tributary
- ▲ Dams
- Levee
- Storm Drain System
- Pond
- Reservoir
- Wetland
- ▭ County Boundary
- ▭ Sabine Region Boundary
- ▭ Texas Boundary
- ▭ City Limit

0 1,000 2,000 4,000
Feet

REGION 4
SABINE
REGIONAL FLOOD PLANNING GROUP

Sabine Regional Flood Plan

Existing Flood Infrastructure - City of Orange



MAP 1
FIGURE 30 of 31

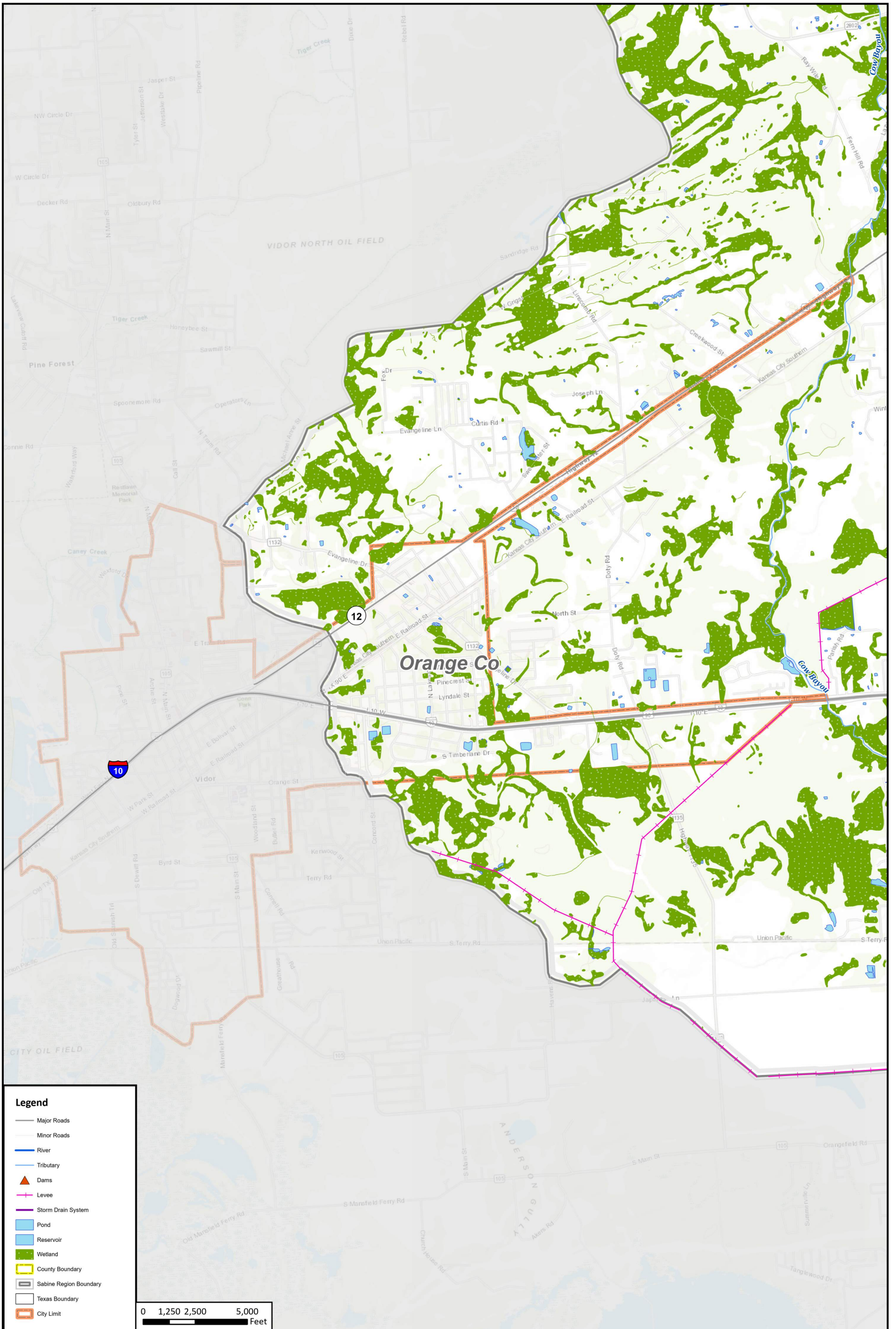

Legend

- Major Roads
- Minor Roads
- River
- Tributary
- ▲ Dams
- Levee
- Storm Drain System
- Pond
- Reservoir
- Wetland
- County Boundary
- Sabine Region Boundary
- Texas Boundary
- City Limit

0 1,250 2,500 5,000
Feet

REGION 4
SABINE
REGIONAL FLOOD PLANNING GROUP

Sabine Regional Flood Plan

Existing Flood Infrastructure - City of Vidor

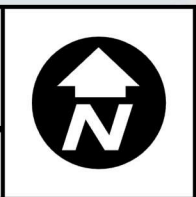

MAP 1
FIGURE 31 of 31

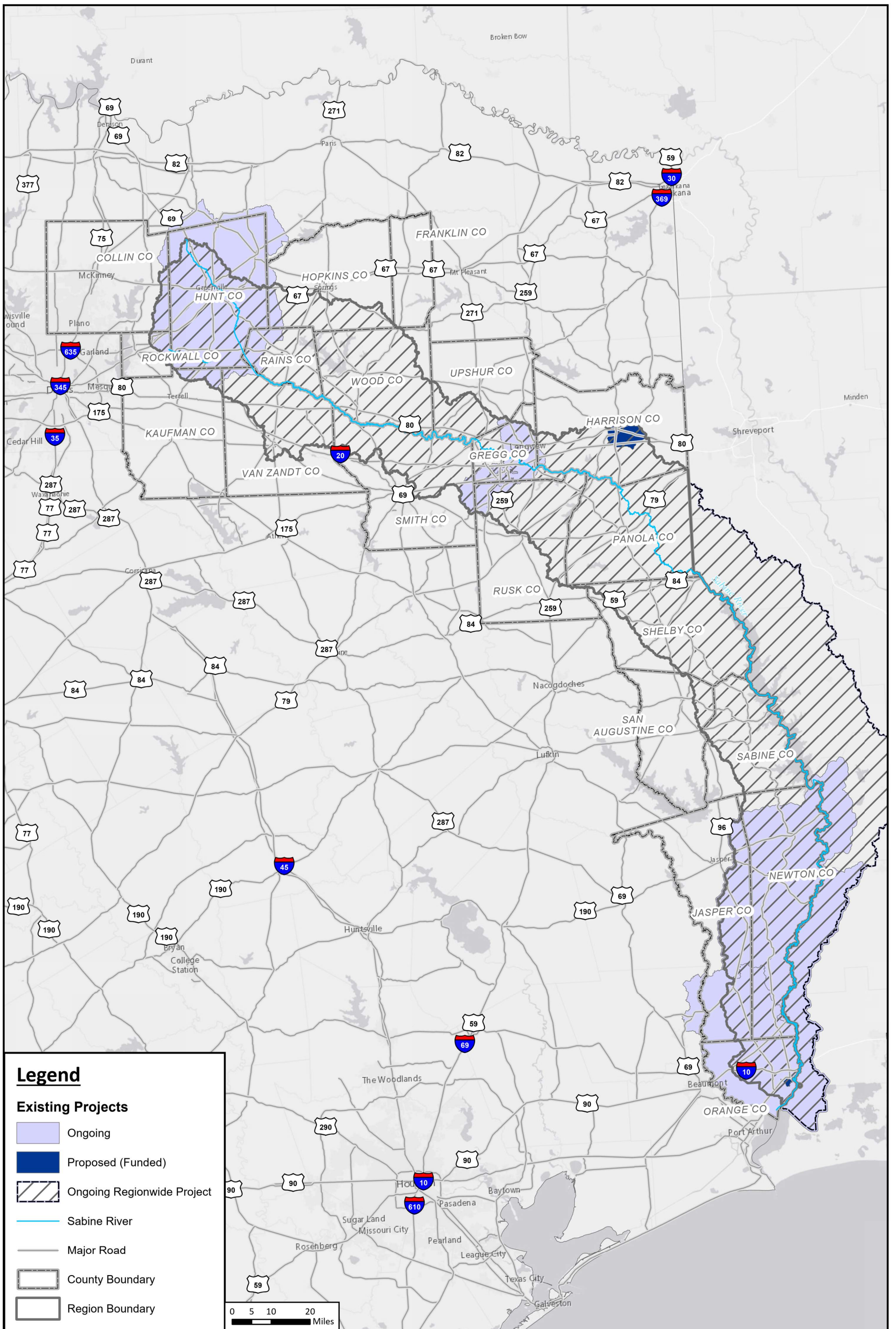

\\STORMWATER\Working\Working_in\Sabine RFP_Map Accessibility\Sabine RFP_Map Accessibility.aprx

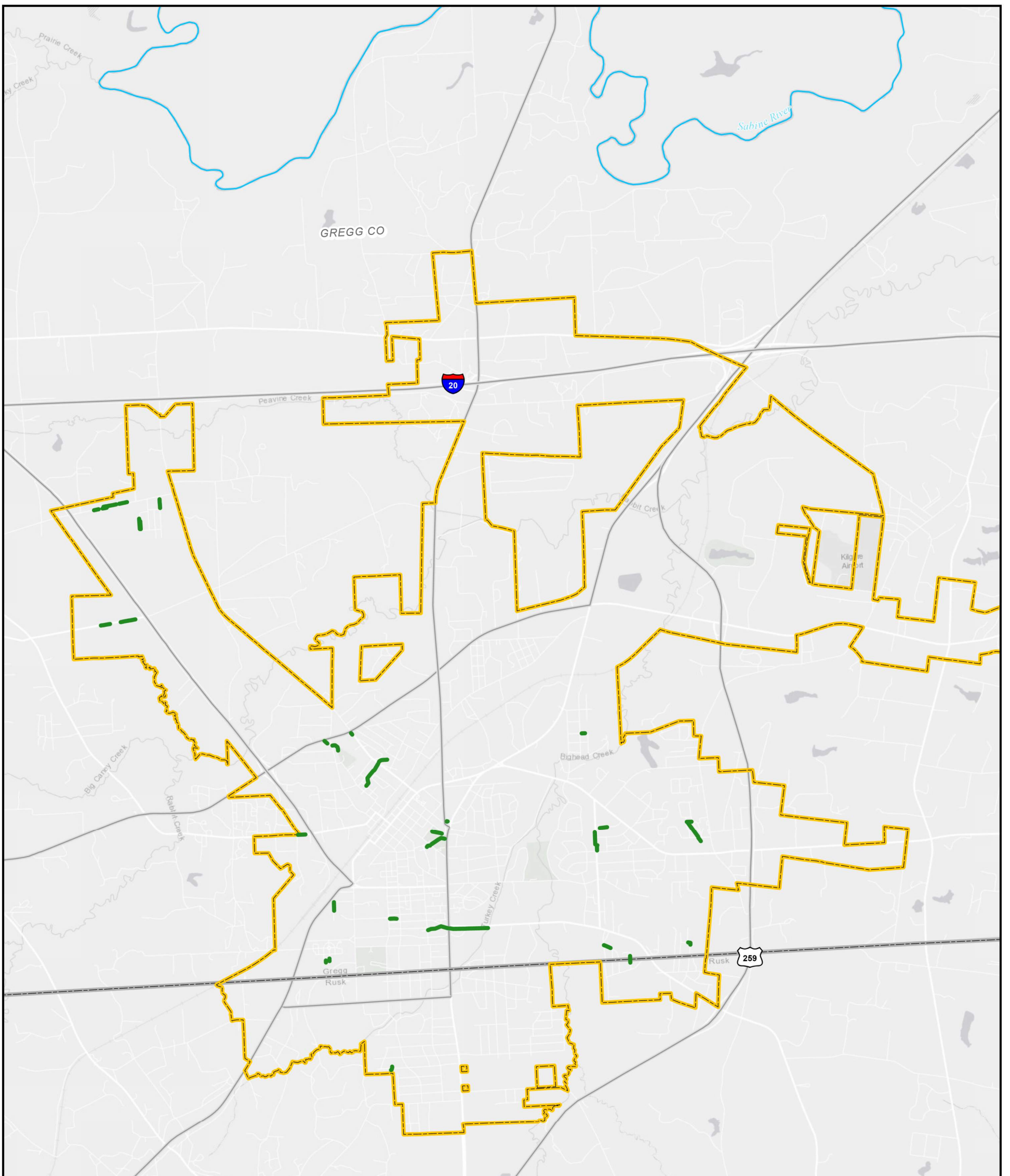

Information regarding the functionality or deficiency of flood mitigation features or infrastructure was only received from the City of Kilgore. The condition of all other features in the region is unknown.

Legend

Kilgore Storm Drain System

- Deficient
- Non-deficient
- Unknown
- Sabine River

- Major Road
- Kilgore City Limits
- County Boundary
- Region Boundary

